WEATHER FORECAST

Victoria and Vicinity—Moderate to fresh northerly and easterly winds, partly cloudy, with frosts on the lower levels.

Vancouver and Vicinity — Light to moderate winds, partly cloudy, with frosts at night.

The Daily Colonist.

(ESTABLISHED 1858)

COLONIST TELEPHONES

Advertising ..... Empire 4114
Business Office ..... Empire 4114
Circulation ..... Garden 1812
Job Printing ..... Garden 5241
Editorial Rooms ..... Empire 4111
Social Editor ..... Empire 3311

NO. 64—SEVENTY-SIXTH YEAR | VICTORIA, BRITISH COLUMBIA, SATURDAY, FEBRUARY 24, 1934 | TWENTY PAGES

CLOSES FINE YEAR Victoria Friendly
Help Association Hears Encouraging Resume of Heavy Activities—Page 6

SCIENCE CREATES WORK
Figures Presented to Disprove Theory of Unemployment Causes—Page 3

Election to Fill *INTEND EARLY TEST*
Restored Columbia Riding Expected Soon After Passage of Bill—Page 2

REFUSES TO RECEIVE ANY OF PARADERS

Police Perfect Plans for Handling London Demonstration of Communists

PRIME MINISTER WILL NOT MEET DEPUTATION

LONDON, Feb. 23 (CP). — As Scotland Yard tonight perfected secret plans for handling an influx of 2,000 "hunger-marchers," who are preparing a monster demonstration in Hyde Park on Sunday, word came from Downing Street refusing a request of the marchers that the Prime Minister receive a deputation, charging it was Communistic.

The letter from historic No. 10, signed by Prime Minister Ramsay MacDonald's secretary, said it was impossible to accede to the request that the marchers present their case against the new Unemployment Bill to the Prime Minister in person.

COMMUNISTIC PURPOSE

"The deputation could do no service to the unemployed," said the letter. "The Communist purpose of these marches in common knowledge."

The letter added that the Unemployment Bill now before the House of Commons would facilitate more satisfactory treatment of the whole question of unemployment.

Leaders of the march estimate 50,000 persons will be present at the monster meeting to be held in Hyde Park, London's historic open forum for political discussion.

POLICE LEAVE CANCELED

Ten thousand special police have been notified to be ready for week-end duty if needed to assist thousands of the regular forces, whose week-end leave is canceled.

The marchers began arriving on the outskirts of London last night, and several hundred more from Scotland and the provinces arrived today.

For Sunday's great mass meeting, primarily in protest against the new unemployment assistance regulations, the marchers will be joined by thousands of trades unionists, it is expected, as well as some of London's unemployed. Organizers of the march, alleged to be Communists, and labor leaders, will orate from eight platforms.

Some of the newspapers, charging the groups had been organized by Communists, called it "a heartless march" and "a trek of Moscow dupes."

Continued on Page 2, Column 4

Slaying Is Followed by No Disorder

MANAGUA, Nicaragua, Feb. 23 (AP).—Still under a "state of siege," Managua and the surrounding territory was quiet and orderly today. Nothing of the trouble apparently anticipated by the Government had followed upon the slaying of General Augusto Sandino, the former rebel chief.

Sandino was killed on Thursday by a group of American-trained National Guardsmen, with his brother and two companions.

The Government claimed the National Guardsmen acted in spite of strict instructions to extend complete guarantee to Sandino.

Fighting Blaze in Tenement

RISKING their lives in an attempt to save the inhabitants, firemen are shown in the above picture rushing up and down their long ladders as a raging fire gutted an old-style New York East Side tenement building at the cost of more than ten lives.

Leopold Ascends Throne With Omen Of Happy Augury

Popular Enthusiasm Evident When Belgian King Enthroned as Father's Successor — Swears Himself In and Declares Readiness to Lead Army in Defence of People and Country

BRUSSELS, Feb. 23 (AP).—The reign of Leopold III was launched today with a demonstration of popular enthusiasm generally regarded as auguring well for the future. In an impressive ceremony before Parliament and visiting notables this morning Leopold swore himself in as monarch and gave the traditional speech from the throne.

He stood on the spot where the late Albert I, his father, twenty years ago, made the historic declaration: "A nation that defends itself never dies."

ECHOES FATHER'S WORDS

Leopold echoed his father's words, saying that he, too, was ready to lead an army in any war for the defence of his people and country.

The thirty-two-year-old ruler was cheered by ministers, foreign representatives and diplomats, in the richly-decorated Chamber of Deputies.

After the swearing-in ceremony, the accession of Leopold was announced to the waiting throngs outside by a blare of trumpets, and hearty cheers went up when the King and Queen Astrid emerged. The Queen rode in a carriage to the Parliament, where she was escorted to the throne when her husband entered.

ENTHUSIASTICALLY CHEERED

Enthusiastic cheering frequently interrupted the traditional address the King subsequently read, seated on the throne.

The whole assembly rose and cheered several minutes when he referred to his mother, Queen Elizabeth, and associated her with his own queen, the former Princess Astrid of Sweden.

The Queen Mother did not attend the ceremony.

Authorities at Marche-Les-Dames erected a mast today, with a flag, at the place where King Albert fell to his death last Saturday. Loyal subjects from all parts of the country will make a pilgrimage to the spot tomorrow.

The coronation of King Leopold and Queen Astrid will be held in six months, at the end of the period of mourning for King Albert.

OTTAWA, Feb. 23 (CP).—Canada was represented at the coronation by Hon. Philippe Roy, Canadian minister to France, and Colonel G. P. Vanier, secretary of the office of the High Commissioner for Canada in London, it was announced by the Department of External Affairs.

Icicles Save and Take Human Life

PHILADELPHIA, Feb. 23 (AP).—An icicle saved the life of George W. Zibbelo. Repairing a leak on the roof of a club, he slipped and slid over the edge, only to grab a huge icicle. Then he pulled himself up.

Hanging like the sword of Damocles, a twenty-pound icicle in a coal mine at Tower City dropped on the head of Mark W. Genker. The miner was dead when friends picked him up.

FOUR HURT AT CROSSING

EDMONTON, Feb. 23 (CP).—Four persons were hurt, one critically, when a car in which they were riding was struck by a passenger train at a level crossing here tonight.

The car was carried on the engine pilot for approximately 125 yards before the train was stopped

Engineer to Survey Fire Protection in City Mayor Is Told

Public Works Committee Turns Insurance Rates Question Over to Wardens and Mayor Leeming—Cost of Department Here Is Considered Too High

A COMPLETE survey of the city's fire protection service will be immediately undertaken by the fire branch of the British Columbia Insurance Underwriters' Association, while the whole question of insurance rates will be taken up by the fire wardens and the mayor for report and recommendation to the council. This was the definite action that resulted from yesterday's meeting of the public works committee of the City Council.

Other highlights of the meeting, which was practically a climax to two weeks of discussion by the council on insurance rates, included:

Mayor David Leeming's stand that cost of fire protection was far too much for what the city could afford.

The Mayor's stand that it was costing Victoria property holders more for insurance coverage plus fire protection than was the case in adjacent unorganized territories.

James Forman's presentation of the case for the Victoria and District Fire Agents' Association.

DETAILED SURVEY

D. S. McGregor's assurance, on behalf of the British Columbia Underwriters' Association, that the engineer's survey of Victoria would cover by-laws, methods of their enforcement, matters of storage, waterworks system, fire equipment, personnel and every phase of fire protection service.

D. W. Campbell's presentation of his case for the establishment of a rating bureau.

Mr. Forman, vice-president of the Victoria and District Fire Insurance Agents' Association, was the first to be heard by the committee. He said that valued insurance, as proposed by Alderman Luney, was neither good for the insured or the insurer, as had been proven by experience in many states of the Union. Rating bureaus were likewise detrimental to both parties, since it meant that such a board would be in the hands of politicians and not those competent to deal with the subject.

Continued on Page 3, Column 3

THREE KILLED IN BASEMENT BLAST

Policeman Perishes After Rescuing Girl Hurling Into Burning Yonkers Theatre

YONKERS, N.Y., Feb. 23 (AP).—Three persons lost their lives and twelve were injured, today, in an explosion of accumulated gases in the basement of the Proctor Theatre.

Those injured were pedestrians, struck by flying missiles or burned by the sudden flames.

The blast occurred shortly before the theatre was to have opened.

Patrolman Patrick Whalen, one of the victims, died after he rescued Gloria d'Addio, ten, who had been hurled into a crater. The officer jumped into the flames and handed the child to a theatre employee. He was unable to rush out before he had been fatally burned.

Prince to Take Turn on Street Soliciting Alms

BERLIN, Feb. 23 (AP).—A Hohenzollern prince will beg for coins before the castle of His Imperial forebears in Berlin tomorrow afternoon.

Prince August Wilhelm, fourth son of former Kaiser Wilhelm, in his capacity as a group commander of Nazi supreme storm troops, has been ordered to take his turn at standing on a street corner with a slotted tin can to solicit for the Winter relief fund.

MAIN DEBATE CONTINUES IN LEGISLATURE

New Trade Board Plan by Byron Johnson Conveyed to B.C. House

R. W. BRUHN APPEALS FOR FRESH ECONOMY

Advocacy of direct trade with the United Kingdom on a duty-remission basis involving Federal consent; active steps to build up a vigorous inter-provincial trade among the four Western Provinces; creation of a public utilities commission to take charge of all provincial works including highways; conflicting calls for a balanced budget, and an immediate programme of work and wages featured two and a half hours of debate in the British Columbia Legislature yesterday.

The House adjourned at 5:14 p.m., until 2:30 p.m. Monday, when H. C. E. Anderson (C.C.F., North Vancouver) will resume debate on the main Address.

Maiden speeches by Byron Johnson (Liberal, Victoria) and R. R. Burns (Liberal, Rossland-Trail); and a lengthy attack on Government policies by R. W. Bruhn, former Minister of Public Works now sitting as Independent member for Salmon Arm, consumed all but ten minutes of the protracted sitting. New Government bills occupied the remainder of the afternoon, providing, respectively, for a Provincial Economic Council, and a consolidated Male Minimum Wage Act.

URGES TRADE ACTION

Describing a new alignment of

Continued on Page 8, Column 5

ARE URGED TO DISOBEY BISHOP

Preachers Counsel Congregations to Resist Dictatorial Reign in Church

BERLIN, Feb. 23 (AP).—Accusing Reichsbishop Ludwig Mueller with establishing a "dictatorial reign in the Protestant Church," preachers and elders from thirty of the thirty-three Rheinish districts urged their congregations, today, to disobey the bishop's orders.

"He is governing in violation of God's Word," said their manifesto, issued during a meeting of the so-called Free Evangelical Senate to discuss the months-long controversy over leadership and teachings.

Representatives of the Lutheran Reformed and United Churches attended.

ADOPTED UNANIMOUSLY

A resolution, unanimously adopted, declared: "The worldly principle of leadership when transplanted into the church has proved to be destructive in the church. We recognize but one leader—Jesus Christ."

Dr. Alfred Rosenberg, philosophic dictator of the Third Reich, declared that Christianity will be respected in Germany, but must submit to Nazi racial theories.

Postal Revenue Shows Increase

OTTAWA, Feb. 23 (CP).—For the first time in eighteen months, postal revenue showed an increase in January, it was reported today by Hon. Maurice Dupre, acting postmaster-general. The increase over January, 1933, was $200,000.

One Sea Serpent Equals Three Playful Porpoises

NEW YORK, Feb. 23 (AP).—S. W. Maughtin, first officer of the liner Mauretania, is losing his faith in sea serpents and his fellowmen.

Maughtin is the man who, last week, recorded in the log of the Mauretania, then cruising the Caribbean, that he sighted a sea serpent. He was not so sure when he arrived in New York, today.

"I am divided between what I saw and what I know," he said. "If you ask me, there is no such thing as a sea serpent."

What pains Maughtin is that he has been credited with a fantastic drawing which, he complained, is a smudge on both his artistic ability and powers of observation.

"I drew no sea serpent," he said. "What I did draw was this"—and he made a rapid sketch.

"Anyone can see," said Maughtin, "that this represents three porpoises disporting themselves in a sunny sea

Industries Dept. to Function Once More As Economic Council

New Measure Simply Revives Dormant Legislation Passed in 1919

POWERS ARE SAME EXCEPT IN LOANS

The Government's Economic Council bill, generally referred to in legislative circles as "The New Deal" was introduced in the House yesterday by Hon. George S. Pearson, Minister of Labor. The provisions of the bill outline the formation of the economic council and set forth its duties.

Old members of the Legislature received a rude shock when they scanned the clauses of the bill, for they found that they were reading familiar phrases. Hasty consultations and references to the Legislative Library proved their surmises to be correct, for the "New Deal" bill was to all intents and purposes a duplicate of the Department of Industries Act, 1919. The differences in the two measures are:

CHANGES IN BILL

(a) All references to industrial loans are removed.

(b) Under the old act the advisory council was to be representative of "financial, commercial, industrial, manufacturing, and labor interests of the Province." Members were to hold office for one year without pay. In the bill introduced yesterday, the advisory body, formerly of seven members, "shall consist of not more than ten members," and they may be paid.

(c) Under the old act the department operated under the Minister of Industries. Under the new bill the Minister of Labor has control.

SIMILAR HAND

"It looks to me as if the 'New Deal' was dealt fifteen years ago," commented one Member of the Legislature. "There is absolutely noth-

Continued on Page 2, Column 3

JUDGE FINDS FOR LICENCE

Supreme Court Judgment Reverses Magistrate's Decision in Radio Case

TORONTO, Feb. 23 (CP).—The legality of the radio owners' licence in Canada, enforced under an act passed in 1913 when radio receiving sets were unknown, was upheld in Osgoode Hall today by Mr. Justice Eric Armour.

The Supreme Court judge allowed the appeal of the Federal Department of Marine against a decision of Magistrate W. A. Smith, of Windsor, acquitting Archibald F. Gignac, Sandwich, on a charge of establishing a radio telegraph station without a licence. Magistrate Smith's acquittal of Gignac on a second charge of operating the station, however, was upheld.

STOPS THE FIGHT

Mr. Justice Armour's decision puts a temporary end to Gignic's fight against the act, making it necessary for radio owners to purchase licences. He will come again before Magistrate Smith, who has been informed by Mr. Justice Armour that on the evidence he should have convicted the radio owner. If a conviction is registered, Gignac may carry his two-year battle to the Court of Appeal.

In 1932, Gignac did not purchase a radio licence. He was charged by the radio inspector of the Department of Marine, R. G. Gooding, with operating a radio telegraph "station" without a licence. He was acquitted. In an appeal by the Department County Judge F. W. Wil-

Continued on Page 2, Column 1

GOVERNMENT PROPOSES REDUCED INDEMNITIES

REGINA, Feb. 23 (CP).—Proposals for reduced sessional indemnity for members of the Saskatchewan Legislature, and reduction in the number of Cabinet ministers, will be sponsored by the Government at the present session, according to The Regina Star. The present indemnity is $1,850 and the number of Cabinet ministers nine.

Fourth Largest Diamond

JACOBUS Jonker, Jr., holds in his finger the fourth largest diamond in the world, which he sold for 70,000 pounds. Jonker unearthed the gem at Elandsfontein, in South Africa. It weighs 728 carats, is two and a half inches long, an inch and one-half high and one inch wide. The insert shows a comparison between the precious stone and a coin.

Plane and Eight Persons Lost in Mountain Storm

Utah Japanese Reports Giant Airliner Skimmed Past His Home With Wireless Calling for Directions—Army Air Mail Flyer Breaks Leg in Abandoning Machine

ROCK SPRINGS, Wyo., Feb. 23 (AP).—Lost in a mountain blizzard a United Air Lines plane with eight persons aboard was down somewhere west of here tonight. A Japanese section foreman at Emery, Utah, reported the plane passed over his shack at 3 p.m. today with the pilot calling for directions by wireless.

The foreman, who has a short wave set, told the airport here he shouted at the plane, which was barely skimming the ground. A blinding blizzard enveloped the ship, he said. The huge ship left Salt Lake City at 2 p.m. for Cheyenne. It was impossible for it to stay up more than five hours, officers of the airport said.

REPORT PLANE LOST

Residents along the Wyoming-Utah line reported, this afternoon, that a plane was lost above the clouds, but after an hour the drone of its motors was no longer heard. Emery is between Evanston, Wyo., and Echo, Utah.

The section foreman said when the plane skimmed his house, the wireless was called steadily for directions. He heard no reply on the radio, he said.

At Cheyenne, airport wireless

Continued on Page 8, Column 7

NEW WAGE LAW IS INTRODUCED

Industrial Relations Board Could Regulate Minimum Wages in Wide Field

Involving in the widest sense relations between employers and employees in all types of industry, proposed amendments to the Male Minimum Wage Act were introduced in the British Columbia Legislature yesterday for first reading. Hon. G. S. Pearson is piloting the bill.

The bill is couched in general terms, leaving the Board of Industrial Relations it would automatically set up with wide powers to make orders as to the minimum wage to be paid in any class of employment within the scope of the measure.

GENERAL APPLICATION

Subject to Government explanation yet to come, the bill would apply "to all employees in any industry, business, trade or occupation, and to their employers," except farm laborers and domestic servants.

This is further qualified by an interpretation section wherein "employee" is defined as "any adult male person who is in receipt of or entitled to any compensation for labor or services performed for another."

"Employer" is defined as including "every person, firm, corporation, agent, manager, representative, contractor, sub-contractor, or other person directly or indirectly responsible for the wages of any employee."

POWER TO REGULATE

The minimum wage in each case is to be fixed by the Board of Industrial Relations, and "wages" include "compensation for service measured by time, piece-work or otherwise."

The present Male Minimum Wage Act would be repealed on passage of the bill, and all existing orders revoked.

The Board of Industrial Relations would consist of five members, with provision for their compensation. Adam Bell, deputy minister of labor, would be chairman of the board.

NO AGITATORS ARE WANTED AT ALBERNI

Loggers at Camp Three of Alberni Pacific Co. Vote to Stay at Work

WILL MANAGE OWN AFFAIRS

PORT ALBERNI, Feb. 23.—Camp Three, the largest camp of the Alberni Pacific Lumber Company, voted against a strike. Sixteen agitators arrived in camp last evening and demanded that a meeting be called and a vote taken. Employees insisted that the meeting be held this morning and that the agitators be refused admission. The meeting lasted for five hours, and at times became very heated, when the agitators demanded admission.

Employees in town this evening state that they are going to run their own affairs and warn agitators to stay away from the camp. Many men at Camp Four, who went on strike yesterday, state that they were stampeded into casting a vote in favor of strike and now favor returning to work in expectation of having their grievances adjusted later.

HIDDEN TERROR ADDS MYSTERY

Invisible Power Challenges French Premier's Efforts to Unravel Puzzle

PARIS, Feb. 23 (AP).—A dread "invisible power" that cast an air of terror over the strange killing of Judge Albert Prince challenged Premier Doumergue's personal efforts today to unravel the deepening mystery of the Stavisky swindling case, of which Prince was said to have "known too much."

Spurred by an unprecedented Governmental offer of a 100,000-franc (about $6,500) reward, investigators pushed an inquiry into the magistrate's death, which they frankly admitted was deadlocked in a haze of fantastic theories.

"DEAD OR ALIVE"

The Prime Ministe. ordered the capture, dead or alive, of Prince's slayer. His sudden intervention in the affair gave it an added gravity, while Interior Minister Sarraut was credited with accepting the idea of some hidden force seeking to terrorize witnesses in the $40,000,000 pawnshop machinations of the late Serge Stavisky.

Judge Prince's bound and mutilated body was fou 1 on a railroad track near Dijon Wednesday.

CONTRACT LET TO INTERIOR MILLS

NELSON, Feb. 23.—A contract for 6,500,000 feet of match block lumber for 1934 delivery has been let by the W. W. Powell Match Block Company for its Nelson plant, according to Manager R. E. Horton.

The bulk of the contract is divided between seven mill companies, and the remainder, about three-quarters of a million feet, is distributed in small lots to various operators.

The Nelson factory has received orders for fourteen cars of blocks from Eastern firms this month, but so far has had no overseas orders.

Women's Handicap And Open Winners Named at Colwood

Mrs. A. J. Gray Wins E. W. Beatty Trophy by Defeating Miss D. Fletcher—Bob Morrison Trims Art Christopher

SINKING a twenty-five-foot putt on the sixteenth green for a birdie 3, Bob Morrison, of hte Uplands Golf Club, and holder of the city championship, added the men's open crown to his string in the sixth annual Empress Mid-Winter Tournament yesterday afternoon at Royal Colwood by defeating Art Christopher, Colwood, in the eighteen-hole final, 4 and 2.

Mrs. Jack Gray, Colwood, captured the women's handicap honors and with it the coveted E. W. Beatty Trophy by defeating Miss Dorothy Fletcher, young Uplands Club member, 6 and 5.

Two Gorge Vale golfers, young Fred Painter, sixteen-year-old medal golfer, and Howard Reid, will fight it out for the men's handicap laurels today over thirty-six holes as a result of their semi-final victories, yesterday.

LARGE GALLERY OUT

Another day of beautiful weather welcomed the remaining competitors and the gallery, one of the largest since the meet was organized six years ago. The majority of the greens were extremely fast, but some were slow, and again the putting surfaces were baffling. The women finalists found the greens hard to solve, especially Miss Fletcher, who frequently three-putted, and sometimes four-putted.

Today, the most successful tournament in history will be recorded in the books with the staging of the men's handicap final and the hidden-hole competitions. Competitors for the latter events are asked to arrange their times with

Continued on Page 12, Column 7

Banking Legislation Arouses Speculation Over Money Supply

Students of Monetary Movements See Possibilities of Inflation but No Sudden Change Expected in Official Circles at Ottawa

OTTAWA, Feb. 23 (CP).—Unofficial financial experts and students of monetary movements were busy with pencil and paper today endeavoring to figure out the inflationary possibilities of the new Central Bank legislation announced in the House on Thursday, while Government officials remained smilingly silent under questioning as to future currency issues.

As far as appears on the surface, the power of the Government to issue new money remains unchanged from the status outlined by Prime Minister R. B. Bennett last November, when he indicated there was sufficient gold coverage in the Treasury to justify an issue of an additional $100,000,000. He hinted then that use might be made of this authority to finance public works—at least that was the interpretation placed by many on his remarks. Because of the uncertainty of external circumstance, it is not expected any step toward revaluation of Canadian money will be attempted in the future.

TO TAKE OVER GOLD

The new Central Bank will take over the approximately $70,000,000 in gold now in the Dominion Treasury, and between $30,000,000 and $40,000,000 held by the banks. The note issue to be controlled by the Central Bank must have at least 25 per cent gold coverage. With a total of about $110,000,000 in gold in the Treasury, the Central Bank would be able to issue four times that amount in paper money—$440,000,000.

The Dominion note issue is around $180,000,000 and the chartered bank note issue about $130,000,000. Assuming both Dominion and bank note issue could be replaced at once—a total of $310,000,000—the Central Bank would have a margin of coverage sufficient to issue $100,000,000 in new money.

TO BE REDEEMED SLOWLY

But the bank note issue will be redeemed slowly, the act contemplating a period of ten years for this redemption. The Central Bank will start off, therefore, with about $110,000,000 in gold covering a note issue of less than $200,000,000, a potential margin for new money of more than $200,000,000 without making allowance for the coverage to be retained for the gradual redemption of bank notes.

In addition, there is the matter of the increased value of all the above values being figured on the basis of the standard value of $20.67 per ounce. At the present world price of gold, the potential value of the gold with which the Central Bank will start would be increased by about $77,000,000.

MAY BE REVALUED

Optimistic observers here, who believe the Canadian dollar will be revalued in line with the United States dollar, at about sixty cents, figure increased money possibilities soaring toward the billion mark.

Any forecasts in this direction are said by officials to be purely theoretical and there seems little possibility that any such ambitious venture will be attempted.

JUDGE FINDS RADIO LICENCE NECESSARY

Continued from Page 1

son upheld Magistrate Smith's decision and the matter was dropped for that year.

PROCEDURE REPEATED

This year Gignac was again charged, again appeared before Magistrate Smith, and was acquitted once more. The appeal of the department was brought before Mr. Justice Armour who granted it in part.

When Magistrate Smith acquitted Gignac in the first trial, he declared the act was "obsolete" and was due for amendment. Some clauses, he said, should be changed to make it applicable to the modern receiving set, which was not known when the act was passed.

"AN UNFAIR ADVANTAGE"

The defence case throughout was the same. It was declared the act was out of date and that the Dominion took an unfair advantage of citizens in enforcing a tax under it. Gignac did not deny purchasing a radio set or of having it in his dwelling. He did claim, however, that he did not establish or operate a radio telegraph station under the meaning of the act.

Mr. Justice Armour, in his decision, found it might be concluded that the Radio Telegraph Act was not intended to apply to private receiving sets, but that upon examination, this view could not be sustained.

"When a person installs in his private dwelling house a radio receiving set, I am of opinion that he thereby establishes a radio telegraph station," said the judgment.

LACK OF EVIDENCE

That being so, Gignac should have been found guilty of unlawfully establishing such a station. On the other hand, Mr. Justice Armour found there was no evidence to prove Gignac turned on the electric current and "worked" the receiving set. The owner of a receiving set, he thought, could not be said to work the set if, in his absence, someone turned on the current and manipulated the dial.

He did not think any constitutional question could be raised in the case. A receiving set, once installed, came within exclusive jurisdiction of the Parliament of Canada.

Fred Parkinson, K.C., Windsor lawyer appearing for Gignac, had contended an ordinary receiving set was not "a radio telegraph station" in the meaning of the act. The defence claimed existing legislation had been set up to control wireless in its infancy, when secrecy was imperative, and when operators had to be British subjects.

WAS BURIED YESTERDAY

The funeral service for Mrs. Frances E. Wetherell was held yesterday afternoon, Rev. Canon F. A. P. Chadwick officiating. Many friends attended and numerous beautiful floral offerings covered the casket and hearse. The following acted as pallbearers: J. Wetherell, T. Larman, G. Dakers, B. Louis, Capt. B. Gadsden and A. Sposito. The remains were laid at rest in the family plot at Royal Oak Burial Park.

LAST RITES MONDAY

The funeral of Francis King Wade will take place on Monday at 3:30 o'clock, Rev. T. R. Lancaster conducting the service. Interment will be made in Royal Oak Burial Park.

CHURCH WORKER DIES

BALTIMORE, Feb. 23 (AP).—Rev. Peter Ainslie, sixty-six, internationally known for his work in the interest of church unity and world friendship through the churches, died today in a hospital here following two operations on January 7.

• DENTISTRY

That Brings You the New Muscle-Trimmed, Tissue-Bearing Plate With a Proper Balancing Bite.

DR. E. S. TAIT
707 Yates St. Phone E 1815
"Service and Value"

MOWERS

Five-Blade ball-bearing lawn mowers. Price, delivered

$7.95

$1.00 Allowance For Your Old Mower

HARP'S HARDWARE

Diamond Jubilee

1874-1934. Sixty years of dependable service. Represented in every town, city and hamlet in the British Empire.

Beatty Washer Store
1609 Douglas St. Phone G 7511

SURGICAL ELASTIC HOSIERY

Lastex Surgical Hosiery in Garter Hose and Thigh Stockings, Hornbro Seamless Elastic Hosiery of Heavy Silk, in Knee Caps, Anklets, Garter Leggings and Garter Stockings. Properly fitted.

OWL DRUG CO., LTD.
Phone G 2112 Campbell Bldg. W. H. Bland, Mgr.

POPULAR CASH - 1317 DOUGLAS ST.- E 2421
PEOPLE'S CASH - 727 YATES ST. G 3971
SELF SERVICE - DOUGLAS ST.

3 STORES

BATCHELOR'S and CASH CARRY

"Smiling Billy" With Dad's Cookies and Song Books Will Be Visiting Our Stores Today

See Friday's Colonist for Week-End Specials

Takes Over Premiership

—Central Press Photograph.

WITH rioters protesting against the regime of Daladier and the streets of Paris bloody from combats between outraged citizenry and Government troops, President Lebrun called upon Gaston Doumergue to solve the problem. Above, M. Doumergue is shown leaving the Elysees as he prepared to take over the premiership.

BY-ELECTION COMING SOON

Higher Governmental Costs Can Be Expected, Premier Pattullo Intimates

Premier Pattullo confirmed in the British Columbia Legislature yesterday the intention of the Government to hold an early by-election to fill the restored seat of Columbia, after the House passes the bill containing this provision. The Premier defended creation of the thirteenth Cabinet portfolio, that of Municipal Affairs, adding that its addition and the return of the Legislature to a basis of forty-eight seats would be economies in the end.

In a later session the Government plans to redistribute Provincial representation, after a survey by commission or by special committee of the House.

MOVES SECOND READING

Rising to move second reading of amendments to the Constitution Act, the Columbia Bill, the Premier said grave injustice had been done to that area by elimination of the seat by the late administration.

The Premier said he could not agree the House had too many members, and saw no effectual comparison between Federal and Provincial ridings, in the face of widely different duties. The present Legislature was to be preferred above a bureaucracy of the Civil Service, he averred.

EXPECT ADDED COSTS

There had been appeals to cut the cost of government, but where were the cuts to be made? Would the electors stand for reduced appropriations for education, for public works, for hospitals, for health, or in kindred outlays? The Premier believed they would not.

The cost of the Legislature was "a mere bagatelle" compared to a public debt, compiled partly on the demands of the people in the past. He believed that for a period of time at least expenses of government must increase.

After the present session, the Government would tackle revision of the Provincial Elections Act, while redistribution would be achieved during the life of the present Ministry, the Premier stated.

The bill now before the House would restore Fraser Mills as part of Burnaby riding, and also contain other powers.

R. W. Bruhn (Independent, Salmon Arm), asked as to the division of electoral areas as between Columbia, Revelstoke and Salmon Arm. Under one construction, he said, some of the ridings would become mere "pot-holes" compared with Salmon Arm. Further explanation on boundaries was promised.

R. H. Pooley (Conservative-Unionist), adjourned debate on the bill.

TO FUNCTION AS ECONOMIC COUNCIL

Continued from Page 1

ing new in the bill whatever, except that the committee is enlarged; it does not require to be representative of different phases of industrial activity, and the members may be paid."

Comparison between the two measures: The one introduced by Hon. George S. Pearson, yesterday, and the old act fathered by the late John Oliver, in 1919, does bear out the relationship.

Under the definition of "Powers and Duties of the Council," the first eight paragraphs are identical. The three remaining paragraphs of the old act are compressed into one in the new one, with references to industrial loans eliminated.

IDENTICAL POWERS

The paragraphs borrowed from the former measure, without alteration, relating to the duties of the Economic Council read:

"To provide for industrial research; to co-ordinate as far as possible all industrial investigations and research; and to collect and disseminate data emanating therefrom.

"To acquire and utilize in arts and manufacture the knowledge already existent in other countries.

"To carry out an economic survey of the natural resources of the province, and to furnish advice with regard to the best methods of utilizing such resources.

TO GIVE ADVICE

"To furnish advice with regard to the best methods for attacking industrial problems; for inducing industrial improvements, and for facilitating and encouraging manufacture in suitable locations.

"To co-ordinate various industries so as to obtain the best combined results and the exchange between user and manufacturer of manufacturing improvements and operating experience, and to bring together producer, manufacturer and purchaser.

"To publish technical, scientific and statistical information, and to encourage technical and industrial study by all possible means.

TO AID INDUSTRY

"To inquire and report on and aid in the establishment of any industries in British Columbia where it appears that such industries can profitably be carried on.

"To consider and initiate scientific researches in connection with or for the promotion of primary or secondary industries in the province."

The concluding paragraph setting out the duties of the Council under the new bill reads:

"Generally to make investigation of the possibilities of economic and industrial development in the Province of British Columbia with a view to making recommendations as to market extension, industrial expansion, increase of employment, and for any other purpose calculated to promote the economic development of the province."

POWERS ELIMINATED

In the Department of Industries Act, 1919, the three paragraphs read:

"To aid by loan, guarantee or guarantee of securities on approved plans any enterprise calculated to encourage the economic and commercial manufacture of the natural resources or products of the province:

"To consider and deal with plans submitted by representative bodies or returned soldiers of British Columbia for promoting and providing for employment through the establishment of new industries and the development of existing industries:

"Generally for any other purpose calculated to promote the economic development of the province."

HISTORY OF WORK

In the early years after the war, the Department of Industries made extensive loans that resulted in a number of industries being established. Then the Government closed down on the extension of additional loans, and only a few were made after 1926. The department was further restricted about two years ago when Colonel Don B. Martyn, the commissioner and deputy minister, was released and the work of cleaning up the outstanding loans was assigned to the finance department.

In the years during which he was in charge, working with the advisory council, Colonel Martyn made exhaustive researches into various fields of possible industrial expansion for British Columbia. Now that the departmental activities—apart from loaning money—are to be revived under the direction of the economic council, a vast amount of detailed information will be available on the files as a result of Colonel Martyn's work.

REFUSES TO MEET ANY OF PARADERS

Continued from Page 1

COMMUNIST ARRESTED

Police took the well-known Communist, Harry Pollitt, into custody on a charge of using seditious statements in a speech in Wales on February 18, in connection with the march.

Later they seized Tom Mann, prominent leader of left wing Socialists, on a charge of uttering seditious statements. It was revealed warrants for both Mann and Pollitt were issued by police in Glamorganshire.

The hunger marchers were streaming into London to a late hour tonight and the remainder will arrive tomorrow. When one detachment reached Willesden, a suburb, they held a mass meeting to denounce the official Labor party and the Labor Council of the borough, who refused to provide accommodation for them.

TO CHOOSE DELEGATES

Nomination of a few delegates for a proposed interview with Prime Minister Ramsay MacDonald, and to seek a hearing before the bar of the House of Commons later, will be made at a special meeting at Bermondsey Town Hall tomorrow of 1,500 "national marchers' congress" representatives. Others will stage street meetings, if plans do not go awry.

Mrs. W. G. Underdown Summoned by Death

The death occurred yesterday at St. Joseph's Hospital of Beatrice Mabel Underdown, wife of W. G. Underdown, of 1442 Hillside Avenue, aged thirty-eight years, a native daughter of Victoria.

She is survived by her husband, two daughters, Norma and Kathleen, at home, and her father, Seymour Rowlinson.

The funeral will be held next Wednesday at 2 o'clock and interment will be made in Royal Oak Burial Park

RELATES EARLY COAST HISTORY

Capt. F. H. Walter, R.N., Gives Address to B.C. Historical Association

"Ten Years on the Pacific Naval Station" was the subject of an interesting address given last night to the members of the British Columbia Historical Association by Captain Frederic H. Walter, R.N., retired.

The address was of interest to naval men and to the citizens of Victoria, who recall the better days in Esquimalt and the ships that entered and cleared the harbor prior to 1910, when the Canadian authorities took charge.

WITH THE "CHAMPION"

Captain Walter started his address with a mention of his passing examinations for sub-lieutenant at Portsmouth and his subsequent appointment to H.M.S. Champion in 1893. The Champion was a third-class cruiser, built in Glasgow in 1878, with a steel and iron hull, single screw, barque rigged and a crew of 265.

On his arrival at the Coast, Captain Walter related, a revolution was brewing in the Sandwich Islands and there was the usual demand for a man-of-war from the British minister in charge at Honolulu, and the Champion was sent there to watch events and give assistance if required.

AT SANDWICH ISLANDS

Of this episode, Captain Walter said:

"There we stayed for nine months, moored head and stern in a very peaceful spot, but ready for action at a moment's notice, and we were constantly drilling our gun crews and landing parties, combined with plenty of fun and frolicking, swimming and boating. The revolution died down, a provisional government was selected and in due course, the United States annexed the Hawaiian Islands. Before leaving for good, the Champion visited the Island of Hawaii (Honolulu being the capital of Oahu), in order that the officers might climb up Kilauea, the famous volcano, a marvelous sight, especially at night, when there are fire fountains and fireworks of every variety on view. I, for one, found the sixty-eight-mile walk in that temperature and forty-eight hours to do it in, a bit strenuous, but now there is an aerial railway.

"On our way back to Esquimalt, we surveyed Neckar Island, about 900 miles northwest from Honolulu, with a view to its use as a cable station. But it was almost barren and made a good breeding place for sea birds, ganets, etc. We collected some idols found in a circle, but how they got there is still unexplained. On promotion to lieutenant in 1894, I was tranferred to H.M.S. Royal Arthur, flagship of Sir H. Stephenson, and went home in her in 1896, returning again in the Egeria in 1898."

START B.C. SURVEY

Continuing his narrative, Captain Walter said that it took the Egeria thirteen months to get to Esquimalt from Sheerness and there was considerable survey work to do en route.

"The British Columbia survey began in April, 1898, starting at Quallicum, and we carried the work as far north as Cape Scott, making plans of all possible harbors and bays suitable for anchorage. Ripple Rock, in Seymour Narrows, gave us lots of extra work, as tides were strong and had to be closely studied. In 1899, we ran a line of soundings from Vancouver Island to Fanning Island for Pacific cable purposes, and found nearly 3,000 fathoms was an average depth in many parts.

"January, 1902, saw us on the West Coast, searching for the sloop H.M.S. Condor, missing en route to Honolulu for some weeks, but all we recovered was a box of sailing directions washed up on the beach and the Condor's dingy, which was found and handed to us by the revenue cutter, U.S.S. Grant. We returned to Esquimalt and to our particular survey work. The Egeria was on duty until about 1910, when she retired into private life and finally came to an untimely end in Vancouver by catching fire. The 'envelope' shown on the slide was forwarded home recently, having been wrecked in the Sa. Labrador in 1899 and washed ashore later and forwarded to its destination," the captain related.

During the course of his lecture, Captain Walter showed a number of lantern slides of old ships and sailors. The meeting was largely attended, with Major F. V. Longstaff, the president, in the chair.

DENIES REPORT OF APPEAL TO PREMIER FOR FINANCIAL AID

LEEDALE, Alta. Feb. 23 (CP).—C. Fred Rutledge, farmer living twenty-five miles Northwest of Leedale, in a statement issued here, denies that he made a direct appeal for aid and received a personal cheque from Prime Minister R. B. Bennett for $50.00, as reported in a news story from Rimbey, Alta., carried by The Canadian Press on February 2.

Mr. Rutledge explained he had applied in the ordinary way to the Department of Agriculture, under the Government loan system for dried out areas, and received feed to the value of $50.00. He said he had not received a cheque from any source, but the feed provided had enabled him to save his livestock.

Life has a way of evening things. For every woman who makes a fool out of some man there's another who makes a man out of some fool.

REIDS HEAD FIX

A safe and unsurpassed relief for Headaches, Neuralgia and Rheumatic Pains

REID CHEMICAL CO.

Special Agent

THE VANCOUVER DRUG CO., LIMITED

Student Debaters Score Win Over Business Men

Provincial Normal School Team Triumphs Over Junior Chamber of Commerce Speakers—Dictators Shown as Menace to World Peace

Alternately as devils and saviours, European dictators were led across the stage of the Chamber of Commerce Auditorium, last night, their work denounced and praised, in turn, by debaters from the Provincial Normal School and the Junior Chamber of Commerce. At the conclusion of a two-hour verbal battle on the subject, "Resolved, That European Dictators Are a Menace to World Peace," judges took fifteen minutes to reach their decision, favoring the students, who championed the affirmative.

G. R. Gravlin, Miss R. Wall and C. F. Bainton comprised the affirmative team, while those representing the Junior Chamber of Commerce were C. H. Dennis, Leslie Osborn and Conway Parrott. Rev. Dr. Clem Davies, J. B. Clearihue and F. H. Buck acted as judges, and Mr. Clearihue, in announcing the decision, declared the debate had been an excellent one, dealing with a difficult subject. He made special mention of the arguments put forth by Miss Wall and Mr. Osborn. P. E. George was chairman.

In opening the debate, Mr. Gravlin showed that dictators in Italy, Germany, Portugal and Russia rule with large standing armies. These armies are, in the first place, a fundamental danger to the world peace, it was contended. The speaker then went on to draw many of his arguments from history, showing that dictatorships have, time and again, caused universal strife, both during their term of existence and following the deaths of the dictators.

Under dictatorships, the people have no outlet for their feelings or voice, which inevitably results in strife, while under all democracies this condition does not arise, Mr. Gravlin asserted.

Mr. Dennis, first speaker for the negative, declaring his opponent's conception of the rulings of a dictator to be at fault, stated that a dictator is "a magistrate set up by the people when they are oppressed and suppressed." It was contended by the speaker that a dictator rules so long as it is the will of the people. To offset the charge that dictators build large armies, Mr. Dennis claimed these forces are only brought into being to insure against invasion by armies of autocratic countries. Mussolini came in for much praise by the debater, who declared that under his rule a new spirit has been born in Italy by which "none are for the party; all for the state." Dictators are leaders in time of need, and they are merely the guides for countries during times of chaos, he concluded.

As second speaker for the affirmative, Miss Wall presented a picture of horror in Germany, Italy and Soviet Russia. Under their various dictators, people of these countries know no freedom of speech or press. They are trained to believe "might is right" and to war is glorious, she claimed. Each of these countries is intensely interested in extending its boundaries and is preparing to do so by force, all the result of egotistical tyrant dictators who seek only personal gain, and give no consideration to the people.

Upholding the dictators, Mr. Osborn told the audience that these men were the greatest forces today in stamping out and checking Communism. Mr. Osborn cited many of his opponents' arguments and with a masterful hand picked holes in them. He was of the opinoin that not one argument put forth had convinced him of the menace of dictators. The speaker said that the previous debaters had attempted to prophesy without proper foundation and appealed to the audience to "give all a fair trial." He then went on to quote the familiar adage of "if you want peace, prepare for war." In closing, Mr. Osborn asked that all consider soldiers as the police of the world, and not threats against all countries.

Summing up the majority of arguments put forth by his colleagues, Mr. Bainton attempted to show that dictators have always been, and are today, selfish. He also launched a slashing attack on his opponents' statements.

As last speaker for the negative, Mr. Parrott spoke in a convincing manner and declared the affirmative had resurrected the old militarism cry and harnessed it to dictators. He showed where Italy has risen from a political and economic chaos, a menace to world peace following the Great War, to a noble state under Mussolini.

A brief rebuttal was made by Mr. Gravlin, in which he claimed no real advance is ever made under dictatorships, and asserted that after the death of such men, the country is plunged into great turmoil. Again, Mr. Gravlin repeated that great standing armies, such as organized by the present dictators of Europe, are an extreme menace to world peace.

Smith's Rangers to Battle Cloverdale

Smith's Rangers will play Cloverdale Tigers in a soccer match this morning at Smith's Field at 10:15 o'clock. Rangers will line up as follows: Cullen, Little, Cole, Newman, McMuldruch, Flint, Main, Underwood, Harper, Wallace and Fletcher.

FIGURES SHOW STEADY UPTURN

Improvement in Business Conditions Continued On Through January

OTTAWA, Feb. 23 (CP).—Economic recovery in Canada was extended in the first month of year, most of the major factors after seasonal adjustment showing a gain over December, says the weekly economic review of the Dominion Bureau of Statistics.

One of the most significant developments was the substantial gain in commodity prices. Only fifty-four commodities out of 567, showed declines, while no fewer than 172 recorded advances.

The advance in high-grade bond prices, indicating continued improvement in credit conditions, was a constructive development in January.

BANK DEPOSITS

Bank deposits owing to the gain in current deposits were at a slightly higher point at the first of January than at the beginning of the preceding month. The increase in current loans in the same month was from $884,000,000 to $898,000,000 or 1.6 per cent.

Business operations on the whole were more active in January than in December. The index of the physical volume of business was 86.8 in January, compared with 86.2 in December.

Silver, nickel and zinc featured in the mining industry, the shipments of silver being 1,109,600 ounces, compared with 1,035,835 in December. Exports of nickel showed a gain over December, after seasonal adjustment of 117.0 per cent.

The meat packing industry made the best showing in the food group, the index of slaughterings being 121.6, compared with 92.8 in the preceding month.

MILLIONS OF GALLONS

WASHINGTON, Feb. 23 (AP).—Joseph H. Choate, the United States alcohol control administrator, announced today that three companies holding approximately 25,000,000 gallons of rye and Bourbon whisky in Canada had agreed to import it into the United States.

RELIEF FOR FARMERS

WASHINGTON, Feb. 23 (AP).—The United States Government took over relief administration in Oklahoma today, and at the same time announced that $5,000,000 would be spent to buy grain and livestock feed for farmers in draught areas of the West.

CO-OPERATION OF A CLOAK

MONTREAL, Feb. 23 (CP).—Amalgamation by legislation of the railroads all over Canada, existed at present under the cloak of co-operation, Peter Heenan, Liberal member of Parliament for Kenora and former Minister of Labor, stated in addressing a B'nai B'rith lodge here, Thursday night.

DEATH CLAIMS H. L. N. EDWARDS

Former Municipal Official in Oak Bay Passes After Brief Illness

H. L. N. EDWARDS

Harold Llewellyn N. Edwards, one of the most popular business men in Victoria, and a highly respected resident of Oak Bay, passed away Thursday, after a brief illness, in the Royal Jubilee Hospital.

Born in Ysceifoiy, North Wales, Mr. Edwards was forty-one years of age. He had lived in Victoria since 1909.

He is survived by his widow, Mrs. Annie N. Edwards; two daughters, Gwynneth and Leona, at the family residence, 2504 Central Avenue; two brothers in North Wales and another brother in Australia, and a sister in North Wales.

UNSELFISH ACTION

Mr. Edwards will be long remembered for his unselfish action at the last municipal elections in Oak Bay. He was a candidate for council, but when three others signified their intention of running, he dropped out of the race, thus eliminating the cost of an election.

He first entered public life in the municipality in 1924, when he served part of a year as a councillor. The following year he ran again, and was successful in being elected. In 1926 he retired from the council and sought election as a police commissioner, and was successful at the polls. He served in that capacity until early this year, when he resigned to take part in the council fight.

MASONIC OFFICER

Mr. Edwards was Past Master of Henderson Lodge No. 84, A.F. & A.M., and during the war he served overseas with the 103rd Battalion, C.E.F.

A generally quiet man, Mr. Edwards will be sorely missed by a large circle of friends, both in Victoria and Oak Bay.

Funeral services will be conducted Monday afternoon, at Metropolitan United Church, at 2:30 o'clock. Rev. E. F. Church will officiate. Graveside services will be held in Royal Oak Burial Park, under the auspices of the Masonic lodge. S. J. Curry & Son Funeral Home are in charge of arrangements.

Her Father—So you are in the navy. What are your prospects for promotion?

Plebe—The best in the whole navy, sir. My job is the lowest one we've got.—Anapolis Log.

B.M. Clarke

• 711 YATES STREET
• Tel. Empire 0611

LAST DAY of Our "Alteration Specials"

Closed Monday—Reopening Thursday, 1st March, With New Stock

Full-Fashioned Dull-Finished Stockings 49c

Semi-service weight. Sizes 8½ to 10. Complete range of New Shades! Special!

Rayon Bloomers and Panties 25c

A Real Bargain in dainty Undies. Lace-trimmed and plain!

New Suede Taffeta Blouses 1.00

New necklines! New shoulder treatments! New fronts! And so smart!

Odd mens In Chiffon Stockings 59c

Group from higher-priced lines! A real "Alteration Special."

Washable Suede Taffeta Slips 1.00

Bias cut, form fitting, long length, lace trimmed! And Washable!

ATTENTION LIGHT DELIVERY OWNERS

British Austin

7 H.P. VANS ARRIVE SHORTLY

THOS. PLIMLEY LTD.
1010 Yates Street

General Electric K 85

Long and Short-Wave Radio

England—France—Russia

Jameson's Electrical Ltd.
Corner Douglas and View E 1171

CHINESE ARRESTED ON NARCOTIC CHARGE

NANAIMO, Feb. 24. — Three Chinamen, Chong Men, Joe Cheng and Jo Chen, were arrested on a charge of violation of the narcotic laws this evening, at Nanoose Bay, by Corporal Berger and Constable Haywood, of the R.C.M.P.

PRESIDENT RE-ELECTED

OTTAWA, Feb. 23 (CP).—Dr. Charles Camsell, deputy Minister of Mines, was re-elected president of the Canadian Geographical Society at the annual meeting of the officers and members of the society here.

Lawyer—These are the exact facts.

Client—Yes. Now you can get along and distort them for the law.—En Rolig Half Timma, Gothenburg.

FREE TRIAL OFFER OF KRUSCHEN

If you have never tried Kruschen—try it now at our expense. We have distributed a great many special "GIANT" packages which make it easy for you to prove our claims for yourself. Ask your druggist for the new "GIANT" 75c. package.

This consists of our regular 75c. bottle together with a separate trial bottle—sufficient for about one week. Open the trial bottle first, put it to the test, and then, if not entirely convinced that Kruschen does everything we claim it to do, the regular bottle is still as good as new. Take it back. Your druggist is authorized to return your 75c. immediately and without question. You have tried Kruschen free, at our expense. What could be fairer? Manufactured by E. Griffiths Hughes, Ltd., Manchester, Eng. (Estab. 1756). Importers: McGillivray Bros., Ltd., Toronto.

RETAIL MEN REORGANIZE

Chamber of Commerce Section Names Officers—Plan Membership Drive

Complete reorganization of the retail section of the Victoria Chamber of Commerce was undertaken at the annual meeting of the group held yesterday morning.

Harold M. Diggon is the new chairman of the section, and he will have as his board of directors P. B. Scurrah, James Fletcher, David Miller, A. S. Denny and H. Malokoff. Mr. Diggon succeeds William Maynard as chairman of the group, Mr. Maynard having requested to be permitted to retire after many years of service.

TO SEEK MEMBERS

The first meeting of the new board will be held next week and a campaign will probably get under way for new members. It is the intention of the board to so constitute the retail section that it will function as an association of retail merchants with all merchants in the city eligible for membership.

One of the first matters to come before the next meeting will be the desire of merchants to curb soliciting for advertising for programmes, pamphlets and other publications. Merchants, at the meeting yesterday, characterized the system now in operation as a "racket" by which merchants were victimized. Advertising of that sort, they claimed, was practically worthless, and consisted really of a cash donation.

The suggestion was offered that a special committee be set up to scrutinize all requests for miscellaneous advertising and endorse only those requests that appear worthy of support. The board will take the suggestion under advisement.

The question of further control of "dollar days" was before the meeting yesterday, and the result of a questionnaire, sent out by the section recently, was revealed. A large majority of the merchants favored control, and this will be given consideration when the directors meet.

ROAD CONSTRUCTION

The section endorsed a resolution from the borad of directors of the Chamber of Commerce concerning completion of the West Coast Highway from Jordan River to Bamfield. With the completion of the road, the merchants felt that considerable business would accrue to Victoria merchants from residents in the now uncompleted area.

Mr. Maynard, past chairman of the group, succeeded in having the group pass a resolution calling upon the Government to carry out improvements on the roadway between Goldstream and Kapoor, where a lumbering mill is located. The section in need of improvement is about nine miles in extent, and if put into shape, residents of the settlement could come to Victoria to purchase supplies. At present most of the buying is done at up-Island and Vancouver stores.

Millions of New Jobs Created by Work of Science

Facts and Figures Disprove Fallacy That Unemployment Caused by New Machinery and Inventions Eliminating Drudgery of Human Beings—Losses of Jobs Caused Only Temporary

NEW YORK, Feb. 23 (AP).—Four million jobs created by science had been cited here today by America's foremost scientists in answer to the widespread hints of the past three years that science made unemployment.

The four million was mentioned as only a fraction—probably a minor one, in the total scientific job-making.

The end of the war was also foreseen in the scientific offing by Dr. Robert A. Millikan, Nobel prize winner. He and Dr. Karl T. Compton, president of Massachusetts Institute of Technology and head of the president's science advisory board, made the principal addresses at a joint meeting of the American Institute of Physics and the New York Electrical Society last night.

CAVALCADE OF JOBS

Before the meeting an exhibit of the calavade of scientific jobs was given at the New York Museum of Science and Industry. Machine tools were shown as creators of 87,000 jobs; electrical industry, 1,000,000; radio, 100,000; motion pictures, 389,000; telephone, 357,000; airplanes, 50,000; rayon, 41,000; steamships, 217,000; refrigeration, 72,000; automobiles, 2,400,000. These totaled, 4,713,000.

It was pointed out that new creations involve more jobs than the old lines they supplanted. Autos give jobs to more than twice as many persons as the old carriage and wagon industries.

AN IMMENSE INCREASE

For the immense power industry no job figures were available. Likewise for cotton, except the statement that since Ely Whitney's gin cotton production increased more than 4,000 times, while population went up only thirty-one times.

"The world's drudgery," Dr. Millikan said, "that used to be done by human slaves is now done by soulless, feelingless iron slaves, and the human being is freed for the more interesting jobs of building, running and keeping in order the machines of his creation.

"Developments in the natural sciences are rapidly rendering it inimical to national interests to embark upon an aggressive war. So soon as the jingoes have seen that light, or have ruined their nations by shutting their eyes to it, another social miracle will have happened."

TEMPORARY LOSSES

Both Millikan and Compton said it is true that with new inventions there have followed losses of jobs, but they asserted these were not only temporary, but that it is possible by wise planning to take care of the workers without losses.

"The idea that science takes away jobs," said Dr. Compton, "or in general is at the root of our economic and social ills, is contrary to fact, is based on ignorance or misconception, is vicious in its possible social consequences, and yet has taken an insidious hold on the minds of many people.

"Conscious of the fallacy, productive scientists have taken little or no part in discussing the subject. It has become evident, however, that the spread of this idea is threatening to reduce public support of scientific effort, and, in particular, through certain codes of the National Recovery Act, to stifle further technical improvements in our manufacturing processes."

ENGINEER TO SURVEY CITY FIRE PROTECTION

Continued from Page 1

"The council should not press for these changes, particularly the rating bureau, until it has thoroughly studied the experiences with such legislation elsewhere," Mr. Forman declared.

A board company, Mr. Forman said, would give coverage on almost any property where the rate was adequate and the moral risk good. This was not possible with companies which in self-defence had to pick and choose the property it could protect.

ILLUSTRATES POINT

That fire hazards were present where least expected was illustrated by the speaker when he referred to the destruction of the Oak Bay, Uplands and Colwood Golf Clubs at a total loss of $75,000. It would take the companies twenty-five years to get back what they had laid out on these losses, he said.

There were eighty-eight agents in Victoria, and since they are heavy taxpayers they were entitled to fair treatment. Because Victoria had been fortunate in past years was no guarantee for the future, Mr. Forman stated, reminding the council of the Halifax explosion, which cost insurance companies $10,000,000. It would take Halifax thirty years to pay back that loss in premiums, without taking into account the losses in the meantime. Thus, he said, the burden of responsibility had to be spread to the extent that a substantial reserve had to be built up to meet such emergencies.

It was insurance companies that had rebuilt Toronto, Baltimore and San Francisco, the latter at a cost of $175,000,000; and this never could have been accomplished but for the fact that insurance companies built up reserves.

Mr. Forman then went into insurance statistics to show that in the past fifty-nine years, as far as the records go back, insurance companies had earned only 3 per cent interest on the amount of premiums paid.

At this point the Mayor interjected, asking what the interest or dividend on the capital stock might be. There was a vast difference, he said, between 3 per cent on the total premiums paid, and the interest or dividend that might be earned on the capital stock.

Alderman Luney also asked the speaker if the council was to accept the reduction given the Parliament Buildings on insurance coverage as an indication that the city, generally, would be given a reduction.

There was no answer to this, so the alderman continued by pointing out, through the medium of an illustration, that agents insured houses far beyond their value, and owners paid the rate on this excess value without deriving any benefit if a loss were incurred. The insured property, he said, should be assessed before being covered, and then full loss paid when such was incurred.

COST TOO HIGH

"The City Council is not concerned in the rates on private buildings. There is sufficient competition to protect the citizens' rights in this respect," the Mayor declared. "But the City Council is deeply interested in the cost of fire protection. It costs us today one dollar in every ten paid in taxes for fire protection. In 1929 the ratio was one dollar in every nine. There has been a steady increase in the cost of fire protection, and my contention is that it has gone too far. The equipment we have is too good for a city our size. The cost of protection in 1933 was $171,000. In years gone by, the insurance companies contributed toward the city's fire protection service. Today, they do not," the Mayor asserted, alluding to the licence fees once collected from insurance agents.

"In 1911 there were sixty-two agents in this city who paid $300 a year licence fee. That gave us a revenue of $18,600. Today, there are eighty-five agents, and the contribution of the insurance companies toward fire protection, maintained for their benefit as well as ours, should be $48,000," the Mayor said, explaining that the right to tax insurance agents had been taken away from the city.

COMPARES COST

He then took the cost of fire protection in Victoria, and adding it to the cost of insurance, showed how it was more expensive to protect a home against fire in Victoria than it was at Shawnigan Lake. Oak Bay, he said, with a much poorer fire protection service, had a rate almost as low as Victoria. This, he contended, was not right. "We are being squelched."

"Don't you think Victoria should be assessed on her own merits, and not be penalized for the losses of a less efficiently equipped city?" Alderman Luney asked. "Why should Oak Bay get as good a rate as Victoria?"

"If it were not for the conditions of the times, we should have asked Oak Bay long ago to improve its fire-fighting system, and I might say we should have done the same in Victoria," Mr. Forman retorted.

"As far as I am concerned, we have got more equipment than we can maintain," the Mayor interjected.

CAUSE INCREASE

Mr. McGregor was next heard. He said that the rating bureau, far from decreasing the cost of insurance, would materially increase it, as the process of arriving at the rate would be by far a more expensive one. He asked the council that if it proposed to go ahead with the resolutions submitted to it, officials of the insurance companies forming the Underwriters' Association be given an opportunity to appear before the council. Mr. McGregor denied that the underwriters had been asking for a new equipment to be installed in Victoria and knew nothing of the proposed fire prevention officer. This latter person was one called for under the Fire Marshal's Act, he said.

Mr. McGregor then announced that the Underwriters' Association would send its engineers here to make a survey of the city's fire protection system. The survey would take some two and a half months to complete, he said.

ADMITS LOW RATE

Under questioning by Alderman Luney, Mr. McGregor admitted the rate in Shawnigan was low. "We realized this some years ago and raised it from $1.50 per $100 to $2. We feel that it is still a little low."

Alderman Luney retorted that Victoria was being called upon to make up the difference.

There were several shouts of denial from the agents gathered in the council chamber, and one got up to say that the average fire loss for the past twenty-five years had been $110,000.

Alderman Luney took exception to this and said it was only $69,000, and in any event, the period went back to the time before the city was really efficiently equipped with fire-fighting equipment.

"But we have steadily reduced your rates since then," Mr. McGregor replied.

SUPPORTS BUREAU

D. W. Campbell next spoke and said he was not in sympathy with the valued policy scheme, but did feel that a rating bureau was absolutely necessary. To illustrate the necessity, he quoted figures from Dominion records to show how large the profits of some insurance companies were. Some of the dividends declared were 22 per cent, 30 per cent, 33 per cent, 36 per cent, and in one case, 300 per cent.

Such enormous profits, he contended, should be returned to the public by a scaling down of rates, which could only be done through a rating bureau.

Dr. Barnardo's Homes have just admitted their 115,000th child. Found quite destitute, this little maid, just ten years old, was welcomed immediately, for the Homes' charter is "No destitute child ever refused admittance."

Honor Flyers in Death

THE ashes of the Russian stratosphere explorers who lost their lives in an attempt to soar higher into the stratosphere than man had ever been before, were solemnly buried in the Red Square at Moscow. High Govrnment officials carried the urns containing the ashes to the Lenin Mausoleum, where they reposed during the funeral ceremony. Right to left are V. M. Molotov and I. V. Stalin, carrying the ashes in the procession at Red Square.

VIOLINIST HAS DISAPPEARED

Miss Irene Bick, Well-Known Musician, Missing From Seattle Boat

MISS IRENE BICK

Somewhere between Victoria and Seattle, whilst en route to the latter city to have a music lesson and take a desk among the first violins at last night's performance by the Seattle Symphony Orchestra, Miss Irene Bick, a talented violinist and violin teacher of Victoria, disappeared on Thursday. The fact that she was missing from the boat was discovered shortly after the vessel docked at Seattle at 9:30 o'clock that evening, when stewards entered her cabin and found her hat, coat, traveling bag, violin and United States immigration card.

Resident for some years at the home of Mrs. H. M. Dumbleton, 634 Michigan Street, Miss Bick left here for Seattle by Thursday afternoon's boat, evidently in the best of spirits at the prospect of playing among the first violins in the Seattle Symphony last evening. She was also to have had a violin lesson from Mr. Armstrong, a former Victorian now resident in Seattle, from whom she has had occasional coaching for several years, and she carried with her some compositions of her own, for the publication of which she had intended to make arrangements.

ENVIABLE POPULARITY

Gifted, ambitious, a tireless student of her instrument, and frequently before the public in concert work, Miss Bick enjoyed an enviable popularity in local musical circles. Only last Monday she and Miss Eileen Dumbleton, who almost invariably acted as her accompanist, participated in the final concert of a series of six given in the Saanich schools. She was a most exacting critic of her own work, and especially since serious illness from mastoid trouble a few years ago, gave the most painstaking preparation to all her programmes before venturing to play before the public. One of the most important of her recent appearances was at the last concert of the Arion Club, when she was given a most enthusiastic reception. Even more recently she played at one of the afternoon tea-hour concerts at the Empress Hotel.

ATTENDED SCHOOLS HERE

Twenty-eight years of age, she received her education at the Girls' Central School and the Victoria High School before leaving for Seattle to enter the Cornish School as a student of the violin.

Besides her mother, residing at 1316 West Seventh Street, Vancouver, and her father, living in California, there survive one brother, L. W. Bick, and a sister, Mrs. L. Dunn "Pearl," living in Seattle.

LAID AT REST

The funeral of Mrs. Harriet Jones was held yesterday afternoon at 4 o'clock, Rev. A. deB. Owen officiating, in the presence of a large number of friends. Many beautiful flowers covered the casket and hearse. The following acted as pallbearers: W. A. Gurney, A. Protheroe, H. A. Jesse and R. Jesse. The remains were laid at rest in the family plot at Ross Bay Cemetery.

PIANIST HAD FRIENDS HERE

Miss Irene Long Passes Away in Vancouver After Long Illness

A host of Victoria and Vancouver Island friends and former pupils of Miss Irene Long, for many years a resident of the city and one of the best-known members of the music-teaching group here, were deeply grieved to learn of her death in Vancouver last Monday following a long period of ill-health that culminated in pneumonia and collapse due to heart-failure.

Born in England, her full name being Edith Eleanor Irene Long, Miss Long received her early education in Chester before the family removed to London. There she pursued her musical studies still further, and secured her L.R.C.M. About 1912 Mrs. Long and her daughters came to British Columbia to be near the sons, Arnold and Stanley, the latter now manager of the Royal Trust Company in London, England, having come out some years previously to join the staff of the Bank of British North America.

AT ST. MARGARET'S

Miss Long not long afterwards was appointed to the staff of St. Margaret's School to teach piano, and for several years occupied this position with much success, her pupils on numerous occasions winning outstanding distinction in the Toronto Conservatory or Associated Board L.R.C.M. and R.A.M. examinations. "Old Girls" of the school who studied music hold her in affectionate remembrance, as, in addition to being a very fine teacher, she had an unusually lovable disposition that endeared her to all with whom she came in contact.

Removal to Vancouver necessitated the severing of her associations with St. Margaret's. Later, however, she returned to Victoria and opened a private studio. She also once a week traveled up the Island to take classes at Strathcona Girls' School and at Shawnigan Lake Boys' School. This work she most competently carried on until she returned to Vancouver about three years ago, owing to her mother's frail health. Since then she has frequently made extended visits to Victoria friends. As recently as last Autumn, when she was recuperating from a severe operation, she spent several weeks in the city.

FREQUENTLY PLAYED

On numerous occasions Miss Long appeared in recital or concert locally—her sound musicianship and charming personality making her a great favorite with the entire musical community. She was a great lover of out-of-doors, tennis and walking being her favorite sports.

The funeral took place on Wednesday afternoon from St. James' Church, Vancouver, interment being in Ocean View Burial Park. She was living at 3015 West Eleventh Avenue, Vancouver, at the time of her death. In addition to her two brothers, Arnold, living in Vancouver, and Stanley, living in London, there is a sister, Mrs. L. A. Finch, living in Vancouver. Mrs. Long died about three years ago.

ENTIRE BOARD IS RE-ELECTED

Mayor Leeming Again Chairman of Citizens' Recreation Board

For the third successive year, Mayor David Leeming was unanimously elected chairman of the Citizens' Recreation Rooms at that body's annual meeting in the rooms yesterday. H. J. O'Leary was again named vice-chairman, while R. F. Taylor was re-appointed treasurer and A. H. Hundleby, organizing secretary.

According to the treasurer, total expenditure for the year was $2,416.14, while the receipts were $2,294.21, leaving a slight deficit. Captain Walter Brown, chairman of the finance committee, declared that approximately $30 per month was being received through donations. Mr. Taylor further reported that tag days had netted $560.40, an appeal to citizens here accounted for $670 and benefit concert proceeds totaled $420.

FREE CONCERTS

Rev. J. H. A. Warr, chairman of the entertainment committee, reported that twenty-nine free concerts had been given during the past year. Concerts had been arranged up to April 6, this year, by many organizations. S. M. Lamb, reporting for the executive and supervision committee, expressed the appreciation of the men who frequent the rooms throughout the year.

Tribute for the co-operation of various groups in aiding the rooms was made by A. H. Hundleby, secretary, in his report. Members of Toc H, Oxford Group, and St. Andrew's Cathedral had taken over Sunday supervision, he said. The library now numbered 750 volumes, 00 of which are distributed monthly. He warmly thanked the local radio station, the Y.M.C.A. Board, The Colonist and The Times for their assistance during the year.

WORK GIVEN

He reported many men had been put to permanent work through the rooms. The public is asked to phone E 6932, if men are needed for odd jobs. The men had been fine in their conduct throughout the year, he stated. More men are now using the rooms every day and recent checks show the men are profiting greatly from the personal contact the rooms offer.

H. D. Patterson was named chairman of a committee to handle the next tag day on March 17. Persons wishing to assist in this project are asked to notify the secretary at the rooms.

Stubborn Coughs Ended by Recipe, Mixed at Home

Big Saving! No Cooking! So Easy!

Here is the famous old recipe which millions of housewives have found to be the most dependable means of breaking up stubborn coughs. It takes but a moment to prepare, and costs very little, but it positively has no equal for quick, lasting relief.

From any druggist, get 2½ ounces of Pinex. Pour this into a 16 oz. bottle and fill the bottle with granulated sugar syrup, made with 2 cups of sugar and one cup of water, stirred a few moments until dissolved. No cooking needed—it's so easy! Thus you make 16 ounces of better remedy than you could buy ready-made, and you get four times as much for your money. It never spoils and children love its taste.

This simple mixture soothes and heals the inflamed throat membranes with surprising ease. It loosens the germ-laden phlegm and eases chest soreness in a way that is really astonishing.

Pinex is a highly concentrated compound of Norway Pine, the most reliable healing agent for severe coughs. It is guaranteed to give prompt relief or money refunded

MAY ERECT CROSS FOR WAR HEROES

Monument to Fallen Comrades at Royal Oak Planned by Canadian Legion Branches

A cross of sacrifice, similar to those erected on the battlefields of France and Flanders, will probably be placed in the returned soldiers' plot at Royal Oak Burial Park, according to plans now under way, by the Victoria and District Council of the Canadian Legion.

The matter was brought up by the Naval Veterans' Branch and referred to the annual meeting of the council, held on Thursday night. The following committee was named to investigate the cost of the project: W. Dallaway, Naval Veterans; F. Banks, Tuberculosis Veterans; R. Sheddon, Public Service Branch; G. A. Turner, Pro Patria Branch, and D. G. Holmes, Britannia Branch.

Organization of a central pension committee, with a view to co-ordinating pension adjustment work in this district, was suggested. The matter was laid on the table pending reports from the different branches of the Legion here.

W. G. Stone, zone representative of the Victoria district, was re-elected chairman, while W. Dallaway was named vice-chairman. C. A. Gill remains as secretary-treasurer of the council.

ESTABLISHED 1901

Angus Campbell & Co. Ltd.

DOOR TO GOVERNMENT

- You Can Expect to Find Every Style Theme of the Season in These

New Tweed Coats

$19.50 to $39.50

- CHECKS
- DIAGONALS
- HERRINGBONES

These smart Spring Coats feature the very newest touches in tailoring—embodying the new collars, which can be adapted to the needs of the weather of the moment. The sleeves are of the varying types from the tailored to the more elaborate styles with the fullness at the elbow, and close-fitting cuffs. Sizes for women and misses.

$12.95 FOR THESE

Smart New Spring Frocks

- PRINTS AND PLAIN MATERIALS

Cleverly styled in the newest Spring modes from fine quality silk crepes. Styles for daytime and after six. Very remarkable value at $12.95

SEE THE NEW

"Tyrolean" Silk SCARFS

Just arrived! A shipment of these attractive Printed Silk "Tyrolean" Kite-Shape Scarfs in many beautiful designs and colorings. **95c**

Real Estate

HIGH PART OF QUADRA, a short distance from the main road, a new stucco bungalow of 5 rooms, living-room, dining-room and breakfast alcove, 2 bedrooms, furnace and garage in basement. Sea view and property nicely treed..... **$2,950**

EXCHANGE: Waterfront bungalow—2 lots having 100-foot frontage on a beach; good garden, bearing fruit trees, etc. Modern 5-room bungalow, electric light and water; about 20 miles from city. Value..... **$4,000**
Will Exchange for House of Equal Value Close to City

DEAN HEIGHTS—
A large lot having a southerly slope..... **$375**

COLES, HOWELL & CO., LTD.
638 View Street G 1032
AUTOMOBILE AND FIRE INSURANCE

If You Require a House, Furnished or Unfurnished, Call and See Our Listings

CLOVER LEAF PINK SALMON, 1s, tall tins 3 for 25c
SEA ROVER PASTRY FLOUR
5s ..... 18c 10s 33c
OLD DUTCH CLEANSER ..... 3 for 25c
EMPRESS COFFEE Per lb. 43c
Redeem Your Empress Coupons Here
PIGGLY WIGGLY (CANADIAN) Limited
6 STORES TO SERVE YOU

The Prescription Chemists

YOUR CONFIDENCE

Is well placed when we are permitted to dispense your prescriptions. We are Prescription Specialists in the TRUE sense of the phrase.

FORT AT BROAD — McGill & Orme LIMITED — PHONE G ARDEN 1196

Everything Correct!

You should always appear properly attired for your business engagements.

SO ALSO

Should your office stationery have a personal appeal both in being correctly done and pleasing to the eye.

Let Us Do Your Printing

THE COLONIST

1211 Broad Street Phone G 5241

PRINTING — LITHOGRAPHING — BOOKBINDING — ENGRAVING

DODD'S KIDNEY PILLS
FOR ALL KIDNEY DISEASES
BACKACHE
BLADDER TROUBLES
RHEUMATISM
4087 THE PROPRIETORS

The Daily Colonist

Established 1858

The Colonist Printing and Publishing Company, Limited Liability.

J. L. Tait, Managing-Director

Subscription Rates by Carrier and by Mail in Districts Contiguous to Victoria, Served by Colonist City Carriers:

Yearly	$12.00
Monthly	1.00

All subscription rates payable in advance. Mail subscribers are requested to make all remittances direct to The Daily Colonist.

Subscribers in ordering change of address should be particular to give both old and new address.

Subscription Rates by Mail:

To Canada, Great Britain, the United States and Mexico, except districts as above:

Yearly	$6.00
Half-Yearly	3.00
Quarterly	1.50

Saturday, February 24, 1934

THE BURDEN OF TAXATION

All history teaches, all the experiences of the years of depression proclaim that thrift in government is an outstanding need if there is to be stability in outlook. The process of mortgaging the future has done more than anything else to bring government into disrepute. Under the euphonious title of "essential services" of the state a system of expenditure has been evolved which politicians say must be continued. They have committed themselves to something which they are afraid to let go. That system was created mainly for vote-catching purposes, as so many expenditures are. New political parties, inoculated with this idea of winning adherents, proclaim the doctrine of political largesse through lavish expenditures of the people's money.

It is evident that the taxpayers as a whole want economy and regard it as an essential constituent of recovery: They want it evidenced in an elaborate reduction of the machinery of government. They would be satisfied with half, or little more than half, the number of members in the Legislature of this province, and with a Cabinet comprised of five ministers. They would be pleased, as well, if sessions of the Legislature were restricted to a duration of four weeks, a time amply sufficient for all legislation necessary, that is, provided that wholly superfluous talk were eliminated. It is reforms such as these that would give primary evidence of a desire to put economies into effect. They would presage an amalgamation of portfolios, a process that for a long time has been one that is self-evident in the interests of economy. The overhead of legislative and administrative work could be cut in half without any departmental service in the province suffering one whit. The right man in the right place could do all the work that is now done by two ministerial incumbents. Less than thirty elected representatives would be amply sufficient to look after the legislative needs of less than 700,000 persons.

It is claimed that there are financial difficulties because of expenditures that have been in advance of needs in this province. There is only one way of dealing with the difficulties thus created and it is economy until it hurts. There are suggestions of "new deals" and higher taxes to meet the situation. Any "new deal" is valueless unless it leads to reduced taxation. The present Government of British Columbia is fully aware that the people are already too heavily taxed. In the election programme which led to its success at the polls the Liberal Party admitted that taxation cannot be largely increased or else the law of diminishing returns will be encountered. That is axiomatic. It is also fully apparent that about the only way in which a Provincial Government can assist in a return to greater stability in conditions is by putting its own financial house in order, reducing substantially the costs of administration and engaging in no new expenditures until there is a permanent prospect in view of progressively liquidating all that have been contracted in the spendthrift past.

The present Government is anxious to secure the good will of the people and is to be commended on this attitude. It can do so best by concentrating on what is absolutely necessary to be done in the interests of stable government in the province. The people want the policy of mortgaging the future abandoned. They want reduced taxation. The imposts that now prevail are definitely retarding investment, and, therefore, acting as a barrier against the opening up of new avenues of employment. The policy of the present Government is one of "work and wages." It cannot go about its task in a better way than in ameliorating the burdens which now weigh upon the people because of the percentage of earnings commandeered by the state and thus diverted from productive purposes. We doubt if any greater political folly could be perpetrated at this time than any increase in income tax. Incomes are now bearing all and more than all that is necessary as their contribution to the purposes of government in this Dominion.

BENNETT GOVERNMENT'S RECORD

There are grounds for sound optimism in the review which Mr. Hugh Guthrie gave before a luncheon meeting of the Toronto Liberal-Conservative Business Men's Club recently. He was dealing with "The Bennett Government, 1933-34" and reviewing the economic history of the country in that period. Canada is fifth among the great trading nations of the world, a tribute to her resources and a tribute as well to the manner in which these are being developed. She comes next in the category of trading nations to Great Britain, the United States, France and Germany, an achievement which is remarkable considering her small population. She has held her own despite the fact that world trade, according to the League of Nations Bureau, shrank from $69,000,000,000 in 1929 to $22,000,000,000 in 1933.

Proportionately speaking, Canada has held her own in comparison with any other nation, better perhaps in some ways. The nation's finances have been handled in such a way that all foreign obligations have been met. This has meant that national credit has been sustained. Mr. Guthrie says that the Government will be able to present to Parliament at the end of the present fiscal year a balanced budget, so far as ordinary income and outgo are concerned. Canada's trade by the end of the fiscal year will have reached a billion dollars in value. Measures have been introduced during the Bennett regime for the protection of farmers and workers against dumped foreign goods, vast preferred markets have been obtained within the Empire and fair trade agreements have been negotiated with France, Germany and Austria. At present, Canadian farmers are receiving higher prices for their products than the farmers of the United States, and in the main are better off than their competitors elsewhere. This brief record of what the Bennett Government has accomplished shows it is one well fitted to meet the stress of depressed conditions.

"BRAIN TRUSTS"

The editor of "Isis," the magazine of Oxford University, has been bemoaning the fact that Oxford has not furnished the nation with a "Brain Trust." It is just as well, perhaps, for the history of "Brain Trusts" has been one of undiluted failure wherever they have gone into action. Such trusts are simply the expounders of academic theories coined from some textbook and entirely inapplicable to the hurly-burly of life. It is not brains so much as common sense that is wanted in government and that common sense has nowhere been so much in evidence in these latter years as in Britain. Isis, in proposing an Oxford "Brain Trust" for Britain, seems to be anxious to perpetuate the legend that its university is the home of lost causes.

In his advocacy of a "Brain Trust," the editor of Isis says: "Those who formerly sneered at mere academic theories, who poured scorn on any scheme suggestive of the 'boloney' pound, are beginning to see these theories can be put into practice." "Very true," answers The London Morning Post. "Why should we be content with a pound that merely looks the dollar in the face, when with an india-rubber pound we could rub the dollar out? Advance professors—up the bulldogs! Forward under your conjoint banner of light and dark blue, on which, like the sun of better days, shines emblematic a boloney pound! As they would express themselves in the States, horn-in on those panhandlers and hard-eggs now misruling that swell dump, the Bank of England; give the Old Lady the brass knuckle, and we, her erstwhile victims, a bit of boloney with our dough."

FROM "DOVER BEACH"

Listen, you hear the grating roar
Of pebbles which the waves draw back, and fling,
At their return, up the high strand,
Begin, and cease, and then again begin,
With tremulous cadence slow, and bring
The eternal note of sadness in.

Sophocles long ago
Heard it on the Aegaean, and it brought
Into his mind the turbid ebb and flow
Of human misery. . . . . .

Ah, love, let us be true
To one another! for the world, which seems
To lie before us like a land of dreams,
So various, so beautiful, so new,
Hath really neither joy, nor love, nor light,
Nor certitude, nor peace, nor help for pain;
And we are here as on a darkling plain
Swept with confused alarms of struggle and flight,
Where ignorant armies clash by night!

—Matthew Arnold.

PALE MOON

It cannot be that the pale moon
Has always been alone.
She must have had a lover once
In likeness of her own
Who in some dear, dim year ago
Walked nightly at her side,
Or why should she be pining so,
Had not a lover died?
Or why should she be shining so
With all a loved-one's pride!

—Mark Tait, in The London Mercury.

WORK

And to me, the least and the youngest, what gift
for the slaying of ease?
Save the grief that remembers the past, and the
fear that the future sees;
And the hammer and fashioning-iron, and the living
coal of fire;
And the craft that createth a semblance, and falls
of the heart's desire;
And the toil that each dawning quickens and the
task that is never done;
And the heart that longeth ever, nor will look to the
deed that is won.

—William Morris.

Such is the emptiness of human enjoyment that we are always impatient of the present. Attainment is followed by neglect, and possession by disgust.—Dr. Johnson.

Education keeps the key of life; and a liberal education insures the first conditions of freedom, namely, adequate knowledge and accustomed thought.—Julia Ward Howe.

Commerce can never be at a stop while one man wants what another can supply; and credit will never be denied, while it is likely to be repaid with profit.

—Dr. Johnson.

He who bears failure with patience is as much of a philosopher as he who succeeds; for to put up with the world needs as much wisdom as to control it.

—Aughey.

No evil propensity of the human heart is so powerful that it may not be subdued by discipline.—Seneca.

The Weather

Meteorological Office, Victoria, B.C., at 8 p.m., February 23, 1934.

SYNOPSIS

The barometer has fallen on the Coast, and fine weather continues over this province, accompanied with sharp frosts.

Sub-zero temperatures continue in the Prairie Provinces.

Juan de Fuca to Estevan — Light to moderate variable winds, partly cloudy, not much change in temperature.

PRECIPITATION AND TEMPERATURES

(For twelve hours ending 5 p.m.)

	Snow	Rain	Min.	Max.
Victoria	--	--	35	53
Vancouver	--	--	32	48
Kamloops	--	--	16	32
Prince George	--	--	2	26
Estevan Point	--	--	36	50
Prince Rupert	--	--	32	46
Dawson, Y.T.	--	--	6b	zero
Seattle	--	--	38	54
Portland, Ore.	--	--	42	62
San Francisco	--	.26	52	56
Spokane	--	--	28	50
Los Angeles	--	.40	54	64
Penticton	--	--	17	--
Vernon	--	--	14	--
Grand Forks	--	--	12	34
Nelson	--	--	14	37
Cranbrook	--	--	5	24
Calgary	.2	--	2	4
Edmonton	--	--	20b	4b
Swift Current	--	--	12b	zero
Prince Albert	--	--	22b	10b
Qu'Appelle	--	--	22b	6b
Winnipeg	--	--	30b	6b
Moose Jaw	--	--	18b	2b
Thursday—				
Toronto	--	--	4	14
Ottawa	--	--	6	18
Montreal	--	--	4	16
Saint John	--	--	26	42
Halifax	--	--	28	42

Maximum	53
Minimum	35
Average	44
Minimum on the grass	26

Weather, clear; sunshine, 9 hours 42 minutes.

5:00 P.M. WEATHER REPORTS

Victoria—Barometer, 29.84; wind, N., 6 miles; clear.

Vancouver—Barometer, 29.84; wind, N.W., 4 miles; clear.

Kamloops—Barometer, 30.04; calm; fair.

Prince George—Barometer, 30.14; wind, N., 8 miles; fair.

Prince Rupert—Barometer, 29.94; calm; fair.

Estevan Point — Barometer, 29.86; wind, N.W., 6 miles; fair.

Tatoosh — Barometer, 29.84; wind, W., 4 miles; cloudy.

Portland, Ore.—Barometer, 29.78; wind, N., 6 miles; clear.

Seattle—Barometer, 29.82; wind, N., 8 miles; fair.

San Francisco — Barometer, 29.76; wind, S.E., 6 miles; raining

Note and Comment

By R. B. D.

To found a great empire for the sole purpose of raising up a people of customers may at first sight appear a project fit only for a nation of shopkeepers.—Adam Smith.

Many nations are having their troubles in these times of strife; but the difficulties of the nations are chiefly internal; the strife is national, not international. Spain again is said to be on the brink of another internal revolution. The poet who had a dream of a Parliament of Man and a Federation of the World would possibly be a sadder and wiser man if he were alive today to read about the state of affairs of the nations. The altruistic statesman who suggested the idea of the League of Nations no doubt had visions of a Parliament of Man, of a great international brotherhood in which men would "brithers be an' a' that," but after the lapse of a few years the world is more national than ever before. The nations are not actually fighting for their own hands, but they are competing for their own interests. That is why we always have taken the position that the British Commonwealth of Nations must be chiefly concerned for their own interests if they are to survive the consequences of international, industrial and business strife.

* * *

The realm in which Great Britain appeared to be secure up to the time of the Great War has been invaded by other nations. Ships subsidized by the governments of the United States, of France and Italy are reported on unquestioned authority to be gradually driving British ships off the seas of the world. The taxpayers of the invading nations are willing to pay the costs of this campaign of conquest because of a national spirit of pride in the subjugation of a formidable rival. There is not a nation in the world which is not protecting its markets against the competition of other nations. There are dreamers in Great Britain and Canada who profess to believe that the spirit of nationalism in business can be overcome by conciliation and negotiation.

* * *

Notwithstanding repeated rebuffs, there are dreamers in Canada who are demanding that Parliament shall open pour parlers with the United States for a treaty of reciprocity which will open American markets to the products of our waters and our land. This dream persists notwithstanding the demonstrated fact that the present government of the United States is more determined than any of its predecessors to fight for its own hand. A Congressman has given notice that he will move a resolution calling for the exclusion of all foreign fish from the markets of the republic. Notice has been given that action will be taken to restrict the operations of British Columbia ships in the waters of the Pacific Coast. Under various codes the productions of the soil are to be restricted and the owners of land compensated out of the Federal purse for permitting their lands to lie fallow until the balance between production and consumption shall be adjusted. Such being the facts, what possible chance is there of the United States government opening the markets of the country to the products of Canada under any circumstances whatever? Facts are stubborn things, but they are always invisible to dreamers.

* * *

Of course it is the right of every nation, as of every man, to fight for its own hand—and that right will never be questioned until the far-off day the dreamers dream of when there shall be established an international commonwealth for the creation and maintenance of the common weal. But in the meantime the nations, like the individuals, must try to make the best of the common circumstances. There is at present no hope of persuading the nations to abandon their nationalistic ambitions or practices. Tariff walls are rising, not falling—and if the depression is due to national protection, there is no immediate hope of international co-operation for reduction of tariffs. The people of the United States, of France, of Germany, and all the powers, big and small, have the right to conduct their national business in what appears to them to the best interests of their own people.

* * *

There is no hope of a Parliament of Man. There was a faint hope (which we never entertained) that some sort of international federation might be born of the League of Nations. But the scheme miscarried. There is an actual federation of all the British Dominions, in which important trade may be nourished, protected and developed. We may deprecate strife among the nations. Why not promote goodwill and sound business sense within our own special organization? And if any of the nations, seeing that co-operation is beneficial to our commonwealth, display a desire to come in and reciprocally give and share benefits, surely they will not be rebuffed, but welcomed. Who knows but in the course of time, with the example we have set, other nations may see the error of their ways, and narrow nationalism will give place to broad internationalism. He was a wise philosopher who said practice was more effective in any work of reformation than precept or preaching. Great Britain has set an example to the world in many things. Possibly the British Commonwealth may prove an example to the nations, and possibly a reproof to the spirit of extreme nationalism.

THE COLONIST IN LONDON

The Colonist may be procured at the International News Stand of Messrs. Selfridge & Co., Oxford Street

Letters to the Editor

No letter to the Editor will be inserted except over the proper signature and address of the writer. This rule admits of no exception.

LOGGERS' STRIKE

Sir,—Much confusion is being caused by the appearance of irresponsible statements in the press, referring to negotiations and settlement of the loggers' strike, which now involves more than a thousand men.

We think that it is only fair that you give us space in your paper in order to state our position clearly. We think you will admit that if negotiations have been carried on, either with the Loggers' Association or the Provincial Government, that the strike committee should at least know something about them.

However, the strike committee knows nothing about such negotiations, for the simple reason that there have been none. The wage scale and conditions presented by the men in each camp prior to the strike have, so far, been absolutely ignored by the other side.

Apparently, the Loggers' Association has endeavored to place the blame for this on the shoulders of the strike committee, but if the Loggers' Association is really as anxious to negotiate as it pretends to be, communications may be addressed to the Strike Committee, Box 26, Campbell River, B.C., or to A. Johnson, Secretary, Lumber Workers' Industrial Union of Canada, at strike headquarters, 318 Cordova Street West, Vancouver, B.C.

JOINT PUBLICITY COMMITTEE.
A. Johnson, Secretary.

318 Cordova Street West, Vancouver, B.C., February 22, 1934.

"THE ASCENT OF MAN"

Sir,—Will you kindly permit me to recommend to Mr. Eekman and other correspondents who are in a dilemma concerning the hallowed ascent of man through the evolutionary process of a succession of rebirths to read Henry Drummond's two books, "The Ascent of Man" and "Natural Laws in the Spiritual World."

The late Mr. Drummond was a devout Christian and an eminent naturalist, and he beautifully combines and harmonizes in his works the inseparable relationship of religion and science; he shows with analogy that these two vital subjects are not two separate departments, but contrariwise, inseparable. He proves with reason and example, that God and Nature are synonymous, and, furthermore, he proves that through the processes of the continuity of natural laws God manifests Himself and illustrates how all life of every name and nature is in its ascending and unfolding processes to be ultimately perfected in His image and likeness.

Beginning like all things in a primordial conception; or, in other words, Mr. Drummond illustrates with facts in simple language that the works of nature are God's handiworks. True, the Bible gives the impression that all His works are instantaneous and accomplished, but Paul explains this in Romans iv, 17: "Callest those things which be not as though they were" and Jesus declared, "My Father worketh hitherto, and I work." This is in confirmation that all creatures are developing in stages unto perfection.

The Darwinian or materialistic theory of evolution is of itself confusing and only partly demonstrable, because involution and evolution are ignored. The term "descent of man" is a misnomer, it is rather the "ascent of man" coming from the Father and returning unto the Father. All things universal are observable to have a conception, ascent, summit, height and descent. Jesus said, "Marvel not that I said unto thee, ye must be born again." There is nothing in Mr. Drummond's works that will offend one's finer sensibilities or lessen one's reverence of God, but to the contrary should strengthen and enrich one's faith in God and the Bible and give added assurance of the consummate fulfillment of all the promises.

FRANK CATTERALL,

691 Francis Ave., Victoria, B.C.
February 19, 1934.

DECISION HELD OVER BY COURT

University School Action Is Concluded With Exception of Judgment

Judgment was reserved by Judge P. S. Lampman in the case of Sergeant-Major Samuel Watson vs. University School on the completion of the hearing of evidence and the addresses of counsel yesterday. R. D. Harvey appeared for the plaintiff, who claims that he is entitled to over $750 for payment in lieu of extra services that he rendered at the school while employed as instructor in cadet training and physical exercises.

Alexis Martin, who appeared for the defendant school organization, opposed the claim, which dates back to 1925 and extended up to 1932. In the intervening time changes in management took place and also changes in the controlling interests in the company, which is now under the control of J. H. Beatty and R. J. Sprott.

The evidence of A. G. Bolton, formerly in charge of the school, was that he knew of no arrangement such as was alleged by plaintiff. James Simpson, headmaster for a time, also denied knowledge of the arrangements alleged, and Mr. Beatty never had it brought to his attention that there was to be such a payment made to the plaintiff.

ADDRESS OF COUNSEL

Mr. Martin took the position that there was a decided conflict of evidence on the matter, and that the witnesses for the defence were to be taken as against the single evidence of the plaintiff. He argued that the sergeant-major was expected to take gas and oil, which would be charged to the school, when he was on school work, and as to the other parts of the claim, these were not well founded. He said that there was no implied contract under the law and that the statute of limitations would cut out the claim of the plaintiff in any event.

Mr. Harvey took the position that there was an implied contract as set out in the claim. The plaintiff would be entitled to extra remuneration for the duties which he performed, which were to be construed as outside his regular work. He also took the position that this was a continuous contract, and the statute of limitations would therefore not debar him.

"How is it the biscuits were so hard this morning, Mandy?"

"I'se sorry, ma'am, but Ah ain't feelin' right pert this mawnin'. My system's kinda run down, so I eat the only yeast cake there was."

CULBERTSON on CONTRACT

By Ely Culbertson

World's Champion Player and Greatest Card Analyst

THE REEFS OF DISTRIBUTION

Honor tricks alone are not sufficient to justify either an opening bid, an overcall or, least of all, a takeout double. The mere fact that a player holds four honor tricks does not justify a takeout double if the distribution is unfavorable, nor does it justify re-opening the bidding with a view to forcing a response from a partner who may be trickless when the opposing players have stopped at a low contract.

An example of how much better it is to adopt a "wait and see" policy in such situations occurred in one of the championship pair matches of the grand nationals of the United States Bridge Association, held in New York in January. In this event I was playing with one of my favorite partners, Mr. Theodore A. Lightner, when the hand below was dealt:

South, dealer.
Both sides vulnerable.

North: ♠ Q J 8 2 ♡ 10 6 4 ◇ Q J 6 ♣ K 8 4

West: ♠ A K 7 6 ♡ 9 3 2 ◇ A K 5 ♣ 9 7 2

East: ♠ 10 5 ♡ J 8 5 ◇ 9 8 4 2 ♣ J 10 6 3

South: ♠ 9 4 3 ♡ A K Q 7 ◇ 10 7 3 ♣ A Q 5

The bidding: (Figures after bids refer to numbered explanatory paragraphs.)

South	West	North	East
1♡	Pass	(1) 1NT	(2) Pass
Pass	Pass	(3)	

1—I held this hand. It is true I have four honor tricks and a biddable spade suit, but, the distribution is what I have often termed "hypocritical." It is 4-3-3-3 and there is only a fair prospect that I can develop five tricks with my hand, as at best I may be able to establish a low card in spades and there is not an even chance that this can be done. With such a type of hand there is a chance of defeating a high contract by the opponents, but there is an equally good chance that, by bidding, you yourself may come to grief.

2—Of course the natural response. North has 1 1-2 honor tricks and distribution as barren as my own.

3—If I was not strong enough to overcall at the range of one, certainly there is no distributional value in my hand that would cause me to feel more optimistic about it at this time. A takeout double at this point would be tantamount to a bid of two. I am sure that I can take four tricks against the adverse contract, my partner's hand may be trickless, and my pass will end the bidding.

That I was fully justified in my seemingly conservative course was demonstrated when my opponents made not only their contract but two overtricks for a total score, under duplicate laws, of 150 points. It will be noted that there is no way by which the East and West hands can take more than four tricks if the contract is played at no trump.

At other tables where the watchful policy was not adopted, disasters of one kind or another overtook the East and West pairs. For instance, where Oswald Jacoby, South, was playing with David Burnstine, North, the bidding followed the same course on the first round, but when the player who held my cards saw the opponents stop at a bid of one no trump, he feared that this wily team was "putting something over" on him and his partner, and reopened the bidding with a takeout double. East responded with two clubs, Mr. Jacoby doubled, and East and West were set two tricks for a penalty of 500 points.

At other tables similar disaster overtook the West player who simply overcalled South's heart bid with one spade, as this also was doubled, and North and South took two trump tricks, three heart tricks, three club tricks and one diamond, defeating the one-spade contract 900 points.

Honor-tricks are very important in winning games at contract bridge, but when they are unaided by favorable distribution, it is just as well to be cautious; otherwise a player is apt to be sorry.

TOMORROW'S HAND

What should be the steps in reaching the correct contract on the hand below.

North, Dealer.
Both sides vulnerable.

North: ♠ 8 5 ♡ K 9 ◇ A 10 4 ♣ K Q J 7 6 3

West: ♠ Q 6 4 2 ♡ J 8 7 5 ◇ 7 3 2 ♣ 5 2

East: ♠ A J 9 7 3 ♡ 2 ◇ Q J 8 5 ♣ 10 9 8

South: ♠ K 10 ♡ A Q 10 6 4 3 ◇ K 9 6 ♣ A 4

The hand will be discussed in tomorrow's article.

Ford

V-8

---a luxury car at the lowest price!

TRY to buy a car with a V-8 engine for less than $4,000 . . . and the only one you will find is the 1934 Ford! Ford prices are from $910 up and you get all the riding comfort of a big car plus the speed and pick-up that only a V-8 can give.

National Motor Co., Ltd.

819 YATES STREET

GARDENING BOOKS

Litchfield's Limited

1109 Government St. Phone E 9513

GARDENERS—

WASHABLE PECCARY SUEDE GLOVES
Sizes for Men and Women..... 25c

The General Warehouse, Ltd.

1110 Government Street Phone E 5514 Per Pair

NOW IS THE TIME TO BUY

Drapery Materials

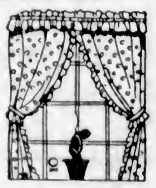

For the last two weeks new Draperies have been arriving and are added to our stock offering at FEBRUARY SALE PRICES.

- FRILL CURTAINS in rose, blue and green. 2¼ yards long. Pair 79c
- SPECIAL QUALITY RUFFLED CURTAINS, with valance and tie-backs, from, a pair 98c
- BUNGALOW NETS in pretty colors suitable for bedrooms and kitchens. Yard 29c
- ODD PAIRS FRILL CURTAINS, one-third off regular price. All colors, from, pair 95c
- SHADOW CLOTHS of exceptionally good quality and designs, from 79c
- CRETONNES, large selection of colors and qualities, from, yard 19c
- REMNANTS OF NETS, MUSLIN, SCRIM and CRETONNES, each, 19¢, 49¢ and 79c
- NOTTINGHAM NETS of extremely good quality and designs, from, yard 29c
- NEW RAYON NETS, very smart designs and of new shades, from, yard 53c
- SILK OVERDRAPES, a large selection of colors and styles, from 95c

Terms Arranged Drapery Dept., Second Floor

Standard Furniture Co.

737 YATES STREET VICTORIA

Tides at Victoria

FEBRUARY

Time of tides (Pacific standard time), at Victoria, B.C., for the month of February, 1934.

Date	Time	H't. Ft.	Time	H't. Ft.	Time	H't. Ft.	Time	H't. Ft.
	H. M.		H. M.		H. M.		H. M.	
1 ..	6:10	8.3	10:20	7.4	14:10	8.2	22:19	8.7
2 ..	6:20	8.2	11:05	6.8	15:05	7.7	23:46	8.5
3 ..	6:30	8.2	11:56	6.2	16:06	7.1	23:10	8.2
4 ..	6:40	8.3	12:50	5.5	17:30	6.6	23:26	8.2
5 ..	6:49	8.6	13:50	4.7	19:58	6.1	23:20	8.8
6 ..	6:55	8.6	14:49	3.8	.....		.....	
7 ..	7:09	9.2	15:49	2.9	.....		.....	
8 ..	7:31	9.7	16:46	2.3	.....		.....	
9 ..	8:18	9.9	17:44	1.7	.....		.....	
10 ..	9:30	9.9	18:35	1.1	.....		.....	
11 ..	10:30	9.8	19:20	0.9	.....		.....	
12 ..	5:10	5.5	6:50	8.4	11:37	9.7	20:05	1.0
13 ..	4:42	6.3	8:05	7.7	12:40	9.4	20:45	1.5
14 ..	4:45	6.2	9:01	6.8	13:41	8.7	21:35	2.1
15 ..	4:55	6.2	9:55	6.1	14:46	8.3	22:03	2.1
16 ..	5:10	6.1	10:50	5.2	16:00	7.4	22:40	4.0
17 ..	5:28	6.4	11:48	4.7	17:30	6.8	23:10	5.1
18 ..	5:48	6.5	12:46	4.1	18:55	6.5	23:33	6.1
19 ..	6:10	6.6	13:50	3.6	.....		.....	
20 ..	6:30	6.8	14:50	3.4	.....		.....	
21 ..	6:46	6.8	15:51	3.0	.....		.....	
22 ..	6:51	6.7	16:50	2.8	.....		.....	
23 ..	4:50	8.8	17:45	2.7	.....		.....	
24 ..	4:35	8.8	18:30	2.5	.....		.....	
25 ..	4:41	8.7	6:20	8.2	10:07	8.3	19:10	2.4
26 ..	4:45	8.4	8:20	7.8	11:14	8.1	19:45	2.5
27 ..	4:39	8.2	8:30	7.4	12:10	8.1	20:18	3.6
28 ..	4:29	7.9	8:50	6.9	13:01	9.0	20:48	3.7

The time used is Pacific standard for the 120th Meridian west. It is counted from 0 to 24 hours, from midnight to midnight. The figures for height serve to distinguish high water from low water. Where blanks occur in the table, the tide rises or falls continuously during two successive tidal periods without turning.

The height is in feet and tenths of a foot, measured from the average level of low water.

To find the depth of water on the sill of the Esquimalt drydock, add 18.8 feet to the height of high water as above given.

To find the depth of water on the sill of the Songhees drydock, add 30 feet to the height of high water as above given.

SUNRISE AND SUNSET

FEBRUARY

Time of sunrise and sunset (Pacific standard time), at Victoria, B.C., for the month of February, 1934.

Day	Sun-rise	Sun-set	Day	Sun-rise	Sun-set
1	7:43	5:11	15	7:21	5:32
2	7:41	5:12	16	7:20	5:35
3	7:40	5:14	17	7:18	5:37
4	7:39	5:16	18	7:16	5:38
5	7:37	5:17	19	7:14	5:40
6	7:36	5:19	20	7:14	5:41
7	7:34	5:20	21	7:11	5:43
8	7:33	5:22	22	7:09	5:44
9	7:31	5:24	23	7:07	5:46
10	7:30	5:25	24	7:05	5:47
11	7:28	5:27	25	7:04	5:49
12	7:27	5:28	26	7:02	5:50
13	7:25	5:30	27	7:00	5:52
14	7:23	5:32	28	6:58	5:53

The Meteorological Observatory, Gonzales Heights, Victoria, B.C.

Light Weight

The new light-weight plates are so much stronger, so much more natural in appearance, yet they cost no more.

Dr. COULTAS

1306 Douglas St. (Ground Floor)

MOONRISE AND MOONSET

FEBRUARY

Time of moonrise and moonset (Pacific standard time), at Victoria, B.C., for the month of February, 1934.

Day	Rises	Sets
1	7:42 p.m.	8:27 a.m.
2	8:51 p.m.	8:42 a.m.
3	10:02 p.m.	8:58 a.m.
4	11:15 p.m.	9:14 a.m.
5	.....	9:32 a.m.
6	0:30 a.m.	9:55 a.m.
7	1:48 a.m.	10:24 a.m.
(Last Quarter on 7th)		
8	3:07 a.m.	11:04 a.m.
9	4:21 a.m.	12:00 p.m.
10	5:23 a.m.	1:10 p.m.
11	6:13 a.m.	2:33 p.m.
12	6:47 a.m.	4:01 p.m.
13	7:16 a.m.	5:28 p.m.
14	7:37 a.m.	6:51 p.m.
(New Moon on 14th)		
15	7:55 a.m.	8:13 p.m.
16	8:13 a.m.	9:30 p.m.
17	8:31 a.m.	10:48 p.m.
18	8:50 a.m.	12:01 a.m.
19	9:13 a.m.	.....
20	9:41 a.m.	1:13 a.m.
21	10:17 a.m.	2:21 a.m.
(First Quarter on 21st)		
22	11:01 a.m.	3:23 a.m.
23	11:54 a.m.	4:14 a.m.
24	12:58 p.m.	4:88 a.m.
25	3:02 p.m.	5:28 a.m.
26	3:11 p.m.	5:55 a.m.
27	4:31 p.m.	6:16 a.m.
28	5:30 p.m.	6:34 a.m.

The Meteorological Observatory, Gonzales Heights, Victoria, B.C.

FUNERAL TODAY

The funeral of Miss Francis Cole, who passed away in this city on Thursday afternoon, will take place this afternoon, the cortege leaving Sands Mortuary, Ltd., chapel at 1:45 o'clock, and proceeding to St. Barnabas' Church, where Rev. N. E. Smith will conduct services at 2 o'clock. The remains will be laid at rest in the family plot at Ross Bay Cemetery.

FIFTY YEARS AGO TODAY

(From The Daily British Colonist of February 24, 1884)

Nanaimo Notes—The body of John Shaw, aged 48 years, a native of England, was found floating in the harbor by Mr. Dingwall, M.P.P., while proceeding to Comox by canoe. Deceased had worked for the Vancouver Coal Company. No marks of violence were found on the body. John Dunn, working in the South Field mine, was severely injured about the head and face by firing bits of coal yesterday. He was reported as resting in the hospital comfortably, last night.

Blue Ribbon Club—The Blue Ribbon cause in Victoria is in a very flourishing condition to judge from the large audience in attendance at the organization's weekly meeting last night. Many were unable to gain admission and the interest of the assembly remained unflagged to the end. This commendable institution helps to fill the gap in this city which is severely felt, viz., the lack of amusement of a cheap yet moral description. To some, of course, the coffee buns are an attraction, but the bulk of the audience undoubtedly go there to pass an hour or two in social, sensible and systematic manner.

Flooded Areas—The bottom lands of Victoria district and Saanich are very much under water and fears are entertained for the Fall grain, which may rot in consequence of the lengthy spell of wet weather.

Greater Enjoyment in Each Cup

"SALADA" TEA

"Fresh from the Gardens"

TOGETHER FOR THE FIRST TIME

The screen's two outstanding personalities give you the entertainment thrill of a lifetime.

FOX FILM Presents

Janet GAYNOR

Lionel BARRYMORE

in

"CAROLINA"

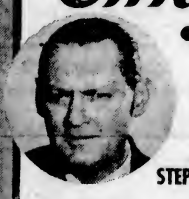

Laughter, Drama, Romance, in Glorious Carolina . . . Land of Song and Sunshine!

with

ROBERT YOUNG

RICHARD CROMWELL

HENRIETTA CROSMAN

STEPIN FETCHIT MONA BARRIE

Starts Today

Showing for One Entire Week

At Usual Prices

— ADDED —

Pepper Pot Novelty

"TUNE DETECTIVE" with SIGMUND SPAETH

"Goofy Movies" A Whole Show in One Reel

Popeye the Sailor Cartoon

"I Yam What I Yam"

DOMINION NEWS

DOMINION

CAPITOL

Starts Today

Two Great Pictures

FREDRIC MARCH

MIRIAM HOPKINS

GEORGE RAFT

In

'All of Me'

With

HELEN MACK

A Paramount Picture

A Story of Two Kinds of Women

ROMANCE OF TWO WOMEN WHO LOVED DIFFERENTLY

PLUS

ZANE GREY'S "The Last Round-up"

THRILL TO THE EXPLOITS OF THE BORDER LEGION

With

RANDOLPH SCOTT

Monte Blue — Barbara Fritchie

Fred Kohler — Fuzzy Knight

NEW LOW PRICES

MATS. 12-2 ... 15c 2-6 ... 25c

EVENINGS

Balcony 25c Main Floor 35c

CHILDREN, ALL DAY, 10c

Show Starts 10 A.M. Today

GULL IS RESCUED NEAR STARVATION

Beak Was Closed by Entangled Cotton Almost Certainly Due to Accident

VANCOUVER, Feb. 23 (CP).—A seagull, believed to be the bird whose beak was reported wired shut several days ago and whose plight created considerable concern among bird lovers, has been rescued. Yards of fine cotton thread had become entangled in the bird's beak, causing its slow starvation and ultimate collapse in Vancouver, thirty-four miles from Seaside Park where the bird's distress was first reported.

The bird is being cared for by Mrs. E. J. Williams, who said today there is little possibility that its predicament was due to human agency.

Plays and Players

Dramatic Romance Now Screened at Capitol

"All of Me" Is Film Version of Rose Porter's Play "Chrysalis" With Frederic March, Miriam Hopkins and George Raft

Rose Albert Porter's play "Chrysalis" furnishes the story substance for Paramount's dramatic romance, "All of Me," which will make its debut at the Capitol Theatre today.

Frederick March, Miriam Hopkins, George Raft and Helen Mack are featured in this story of a young Park Avenue society debutante who wants love, dares experiment with it, yet fears it. And how she finally learns the difference between her kind of romance and real love brings the picture to an interesting, entertaining finish.

One of America's most popular radio songs, "The Last Round-Up" can be heard on the screen for the first time in Paramount's picture "The Last Round-Up," which is the second feature.

An adaptation of Zane Grey's novel, "The Border Legion," the film features Randolph Scott, Barbara Fritchie, Monte Blue, Fred Kohler and Fuzzy Knight. They all do their bit in vocalizing the cowboy lament for the picture.

HOLD COWBOYS AT EMPIRE THEATRE

Ken Hackley and His Entertainers Prove Highly Popular—English Comedy Added

Ken Hackley and his Oklahoma Cowboys are being held over at the Empire Theatre for one day more. This clever group of entertainers is well known in Eastern vaudeville and radio circles, having appeared in most cities on the continent.

As the screen attraction the management has secured Ralph Lynn in "Summer Lightning," the new British comedy farce. Ralph Lynn is well known to Victoria movie fans, having been here in "Tons of Money," "Plunder," "Mischief" and Thark." The entire production was filmed in England and claims to have many of England's beauty spots as a background.

PLAYHOUSE THEATRE Will Rogers will be seen for the last times today in "Dr. Bull," the clever comedy drama at the Playhouse Theatre. As the added feature, the management is showing "The Frightened Lady," a gripping mystery thriller from the pen of Edgar Wallace.

COLUMBIA THEATRE Lewis Carroll, whose "Alice in Wonderland," is filmed by Paramount with an all-star cast and can be seen now at the Columbia Theatre, wrote only one book exclusively about, and for a boy. It was called "Bruno's Revenge."

SERGE OUKRAINSKY AT EMPIRE MONDAY

Serge Oukrainsky and the Pavley-Oukrainsky Dancers will appear at the Empire for one night only, next Monday. The art-conscious persons of the city have a treat in store for them at this performance. Serge Oukrainsky, the ballet master, and members of his company were formerly with the Chicago Civic Opera Company.

Marion Floire and Helene Samuels, premiere danseuses, will appear here with the company, which includes a large corps de ballet.

Cabaret Offers Singer Tonight

True to his policy of providing first-class cabaret acts, Ernest Franklin, manager of the Palais de Danse, is presenting a true songbird to his guests tonight. Singer of the latest popular numbers and known as the Canadian nightingale, "June," of the crystal clear notes, will make her debut at the Palais de Danse, supported by an excellent orchestra.

Another treat in store for patrons of the Palais tonight will be the first public presentation of a new waltz song, "I Thought I Was the Only One," written and composed by Ivo Henderson, the leader of the Palais Six Orchestra.

Western Scots To Hold Annual Reunion Dinner

The annual reunion dinner of the 67th Western Scots will be held at the Chamber of Commerce at 8 p.m., on March 24, it was announced yesterday by Colonel Lorne Ross, former commanding officer of the battalion.

The dinner, which commemorates the departure of the regiment from Victoria on the same date in 1916, will be attended by about 125 men, it is expected. Colonel Ross stated that large contingents had signified their intention of attending from Nanaimo, Parksville, Alberni, Chemainus, Vancouver, New Westminster and Seattle.

A fine programme of entertainment is promised in addition to the dinner itself.

Proposes Single Measurement for Waterway Tolls

A measure introduced in Congress by Representative Lee, chairman of the sub-committee on the Panama Canal of the interstate commerce committee, proposes single measurement instead of the present dual system as a basis for toll charges.

Under the present system, Mr. Lee states, no tolls are paid on shelter deck spaces.

The bill would empower the President to fix tolls as between 60 cents and $1 a ton. At present he has power to fix the charges between 75 cents and $1.25.

Mr. Lee admits that there would be slight increases under the new system, but expressed the belief that the charges would be applied more equably.

URGES DOLLAR BE STABILIZED

M. B. Jackson, K.C., Advocates Commodity Value of Currency

"The anarchy of the dollar must be abolished. It must be tied to something of real value or such as commodity prices. The dollar is a drunken unit unless it is tied to the absolute necessity of the people," declared M. B. Jackson, K.C., in an address to the Victoria Credit Granters' Association, yesterday, in Spencer's dining-room.

"In facing a new economic structure, which undoubtedly is coming, economists over the world play with the idea that the best features of capitalism and socialism be united to form the new system," he stated. He urged members of the group to think on this seriously, but to eliminate the radical ideas of the latter system.

CREDIT BASE

The industrial economic relationship exists today not on money, but on credit. Under the present system and through the depression, credit is gradually being restricted, he maintained. Money was tied up in banks and the buying powers of the public curtailed.

He compared the present conditions with those of 150 years ago, when the world emerged suddenly from the feudal system to the democratic manner which is now in vogue. "There is a new feudalism in our own age that is steadily becoming a menace and that is the baronage of money in the hands of a few," Mr. Jackson everred.

PRESERVE DEMOCRACY

He felt the present economic system was one fashioned in the first place for scarcity and was not suitable for the present condition of plenty.

"Whatever we do to solve this problem, we must do it carefully. You see what the Nazis, Fascists and other movements are doing. Let us preserve our democracy at all costs," Mr. Jackson said.

Just before the big banquet began a young man with a monocle and a drawl said to another man standing near:

"Beastly nuisance, isn't it? I spoke to that chappy over there—took him for a gentleman, somebody of importance. Then I found that he had a ribbon in his coat. I suppose he's the confounded head-waiter, or something."

"Oh, no!" replied the other. "That is the guest of the evening."

"Really?" drawled the young man, taken aback. "Look here, old chap, would you mind sitting next to me at dinner and telling me who he is?"

"Can't, sir, I'm sorry," he replied. "You see, I'm the confounded head-waiter."

Brilliant Cast Appears In Dominion Offering

"Carolina" Includes Janet Gaynor, Lionel Barrymore, Robert Young, Stepin Fetchit and Many Others in List of Players

Featuring a cast that has not been equaled since its release of "State Fair," Fox Film's latest production, "Carolina," opens at the Dominion Theatre today, to begin an engagement of six days.

Janet Gaynor, in her seventeenth stellar portrayal since her rise in "7th Heaven"; Lionel Barrymore, in a role that is said to surpass any of his former characterizations; Robert Young and Richard Cromwell, two of the screen's foremost leading men; Henrietta Crosman, who will be remembered for her performance in "Pilgrimage"; Mona Barrie, Australian star; and Stepin Fetchit, in a comeback to her former star's estate—all these head the cast. Others seen in the production are Russell Simpson, Ronnie Cosbey, Jackie Cosbey, Almeda Fowler and Alden Chase. The production was directed by Henry King from the screen play by Reginald Berkeley.

AMUSEMENTS

On the Stage

Empire — Ken Hackley and the Oklahoma Cowboys.

On the Screen

Capitol — Frederic March in "All of Me."

Columbia — "Emperor Jones," starring Paul Robeson.

Dominion — Janet Gaynor in "Carolina."

Playhouse — "Beneath the Sea," featuring Ralph Bellamy.

COMMUNISM IS TO BE AVOIDED

Hon. A. Wells Gray Calls for United Support in Solving Troubles

"We all believe in constitutional government and in the maintenance of law and order," said Hon. A. Wells Gray, Minister of Lands, in speaking before the Real Estate Board yesterday. "No matter what our political affiliations may be, we have got to get behind this Government. If we do not, we are going to turn it over to the C.C.F. or the Communist party," he added.

Born in New Westminster, the speaker said that he had had the protection of the British flag all his life. He was convinced it was good enough and did not want any other.

The minister declared that he felt that in getting lessons they might better go to the Old Country for examples than elsewhere.

As far as former governments were concerned, Mr. Gray stated that he did not propose to criticize unduly any of these. If they had made mistakes, these should be utilized as lessons to the present Administration to avoid making similar errors.

PRAISES MAYOR LEEMING

Victoria had big problems to face, said the speaker. They had a council working night and day to make ends meet. There never was a more serious or conscientious mayor than David Leeming. The problems faced by the council were not of the making of this council and they had no right to have it put upon them.

Referring to his assignment to the new portfolio of municipalities, Mr. Gray said he was going to see that every municipality got a square deal. He felt that all members of the Government would be in accord with this. The Municipal Department would not be a great spending one. It would, however, he hoped, be a department of service to the municipalities. He did not favor receiverships for municipalities if they could be at all avoided. It was sometimes necessary, but it was not a desirable thing to take the franchise away from the people.

NEW ASSESSMENT PLANS

There must be devised a new system of valuation of property for taxation purposes. Actual valuation meant nothing. The valuation might perhaps be better put on a service basis. It was useless to tell taxpayer that the taxes he was paying to be expended for the year had been expended ten years ago, but this was the actual situation. There must be an attempt to get back on a right basis.

The question of appeals against the assessment was referred to, and the minister said this must be righted. He did not approve of members of the councils acting as the court of appeal. This put them in an awkward position. Rather should the court of revision be a separate board.

Dealing with the subject of relief, the need was to get back to the principle of "work to eat." Municipalities were being prevented from doing work which would require material, and so work to the advantage of the community as a whole. Instead they were having to carry on work that was largely in the line of labor. In Vancouver he instanced that with about $3,000,000 or more being spent a year for relief, the city had to contribute over $1,000,000 of this. All of it was going out on direct relief.

WORK SYSTEM

Victoria was carrying out a work plan which had been of greater advantage and saved a large part of the direct relief for the city. Victoria, as the capital city of the province, had great responsibilities. All wanted Victoria to be an attractive city and an honor to the province. It should centre, he felt, on the tourist trade with its tremendous natural beauties. He repeated his intention of doing something to reserve for the future some of the beautiful stands of timber on the Island.

James Forman, in conveying the thanks of the board to the speaker, said that it was a happy day when Mr. Gray was named as the prospective Minister of Public Affairs. As an advocate of the creation of such a department, Mr. Forman said that he felt the best man possible had been selected for the office.

There had been an absolute lack of co-ordination between the provincial and municipal affairs. He was glad to see that this was now over and that they had a man like Mr. Gray to go to and they could expect a square deal.

T. J. Goodlake presented the minister with the thanks of the meting and extended an invitation to him to feel at liberty on every occasion that he was able to do so to attend the meetings of the board.

"I have come to the conclusion that hospitality is not what it used to be in my young days . . . I once knew a man who was invited for a week-end to the house of another bachelor friend, and stayed there for thirty years, until the death of his host, who then, rather than he should be turned out, left him his house for his lifetime!"—Morning Post.

ADJUDICATOR IS SELECTED

Mrs. Burton James, of Seattle, Will Judge B.C. Drama Festival

Mrs. Burton James, director of the Seattle Repertory Theatre, will be the adjudicator for the third annual B.C. Drama Festival to be held in the theatre of the Crystal Garden, April 16 to 21 inclusive.

With a view to encouraging British Columbia playwrights, two additional challenge cups are being offered this year, one for the best play, by a B.C. author in the senior contest, and the other for the best play in the junior class. These cups will be held for a year by the successful authors, but cannot be won twice by the same author.

The constitution of the B.C. Drama Festival Association defarring for the senior class any play which his been given a public performance since the last B.C. Festival, the two plays by Victoria authors which were presented in the eliminations for the Dominion Drama Festival recently are automatically ruled out for these cups. This ruling does not apply to the play for schools and other junior teams.

PREMIER OFFICIATING

Hon. T. D. Pattullo will open the Festival on Monday evening, April 16. His Worship Mayor Leeming will be the guest of honor on the second evening and will speak, and Hon. Dr. G. M. Weir, Minister of Education, will speak on Wednesday, April 18.

Miss Kathleen Agnew will act as chairman of the reception committee, the other members of which are General Sir Charles Delme-Radcliffe, and Captain Thorpe-Doubble, R.N.

Miss Sarah Spencer has made a donation toward the expenses of the forthcoming Festival, for which the executive committee are most grateful.

ENTRIES CLOSE MARCH 19

All entries must be in the hands of the secretary, Roy Goldfinch, not later than March 19.

New groups affiliating with the B.C. Drama Festival Association include Shawnigan Lake and district players, under the leadership of W. H. Collins, Rutland Amateur Dramatic Society, whose president is W. Bruce Bredin. Qualicum is at present organizing with the assistance of Captain H. V. S. Page.

Music for the entire festival will be under the chairmanship of Mrs. W. A. Jameson, president of the Victoria Musical Arts Society.

JURY CHARGES FORMER NURSE

Held Criminally Responsible for Death of Two Children by Poisoned Candy

LACHUTE, Que., Feb. 23 (CP).—The woman who formerly cared for their wants in her position as nursemaid, Mrs. Aurore Dagenais, a widow, today was in police custody, held criminally responsible by a coroner's jury for the deaths of Jacques and Philippe Raymond, found dead in bed after eating poisoned candy. The jury required only fifteen minutes to render its verdict.

A crowded court room heard Alderman Gregoire Raymond, father of the children, aged five and three, respectively, testify that Mrs. Dagenais lived at his home in the interval between the death of his second wife and his marriage to his third. She had often urged him to marry her, he declared, and, while Mrs. Dagenais lived in the house, their relations were as husband and wife.

The Crown alleges the children were poisoned by candy intended for their stepmother.

What Today Means

"PISCES"

If February 24 is your birthday, the best hours for you on this date are from 9:30 to 10:30 a.m., from 1 to 2 p.m. and from 3 to 4 p.m. The danger periods are from 6 to 7 a.m., from 4:30 to 5:30 p.m. and from 8 to 9 p.m.

If you were born on February 24, do not let yourself be tempted to try and make "easy money" by purely speculative means. There is no truer saying than: "Easy come, easy go." You are gifted with the collectors instinct, and will be successful if you study the salient essential features and fine points one should know if one is going to collect stamps, books, coins or antiques. You will find it of great future value if you devote your spare time in reading historical works, for the information you now store up may later on prove of practical value.

The child born on February 24, as soon as it is old enough, should be encouraged to take an interest in anything pertaining to flowers and gardening. Out-of-door life will always have a remarkably beneficial influence in its mental and physical growth. Photography, may be the child's favorite hobby when it reaches its teens. Everything that is possible should be done to further this interest, as this will prove of great help in developing the child's appreciation for art. The child's active mentality will demand always something of a constructive nature to keep it occupied, so in whatever it evinces an interest should meet with hearty approval.

The woman born on February 24 must not allow herself to be indifferent to material success. While her affections centre around and about home life, it might be advisable, in case of necessity, to be prepared to make a living. When possible, every woman should specialize in something that will enable her to earn a livelihoo" if thrown suddenly on her own resources, and this preparation should be done in advance.

The man born on February 24 is a natural born trader, or of a very artistic temperament, in which case, like many artists, business is a secondary consideration. If he has business instincts, he is cool, collected, and a "go-getter." If, however, he has the artistic nature, he should have some one in whom he has confidence, to advise him on every move he makes in business negotiation for the petty details of business do not enter into his scheme of life.

People born on February 24 have their principal interest outside of having to work for a living in their family and home life, and very little else interests them.

Martin—"Both these girls are the daughters of millionaires. Why is it that one looks down on the other so?"

Gilbert—"Because one's father made his money in refined sugar, while the other's traded in crude oil."

ESTABLISHED 1885

MEN'S SPORT OXFORDS

Spring Showing Brown and Elk, Black and White, Black Calf and Kid $3.95

JAMES MAYNARD

649 Yates Street "Where Most People Trade" Phone G 6514

Read the Best Books

50c MONTH

Newest Fiction — Best Authors

Diggon-Hibben Library

1929 WHIPPET COACH

A Most Economical car. $235

New Licence Included.

Jones Bros. Service Station, Ltd.

YATES AND QUADRA PHONE E 4021

Turn Wash Day Into "Holiday"

Wash clothes electrically. The new Apex "La Salle," made in Canada, is now $74.50

B.C. ELECTRIC

Stover Dental Laboratories

707½ Fort St. G 4814

PLATES $10

Fully Guaranteed

With Gold Pin Teeth

He was a golfer who always played in his oldest clothes. One day he set out for the course, his clubs slung over his shoulder.

Walking down a street he saw a woman leaning over her garden gate, eyeing his approach angrily.

"You're very late," she said, sharply, as he drew level.

"Late?" echoed the astonished golfer.

"Yes, late! You promised to sweep my chimneys at 8, and it's past 9 o'clock now."

NEW PLAYHOUSE

LAST TIMES TODAY

WILL ROGERS in

"Doctor Bull"

ADDED

"The Frightened Lady"

Prices

12 to 2 10c 2 to 5 15c 5 to 11 25c

Empire One Night Only

MONDAY, FEBRUARY 26

Pavley-Oukrainsky Ballet

The Great Choreographic Artist SERGE OUKRAINSKY With THE PAVLEY OUKRAINSKY DANCERS Including MARION FLOIRE and HELENE SAMUELS Premier Danseuses The World's Most Brilliant Dancing Organization

PRICES

55c, 86c, $1.05, $1.60. Including Tax

BOX OFFICE NOW OPEN

TONIGHT!

at

Palais de Danse

Special Floor Act

"JUNE"

The Canadian Nightingale, and, of course, THE PALAIS SIX in a riot of rhythm, the latest dance hits and the haunting numbers from "MOULIN ROUGE."

The Smartest Dance Cabaret in Victoria, but the admission price is the same, although it is Golf Week and the HOUSE is sitting.

Dress Formal or Informal

No extra charge for reserving your favorite table, so why not phone NOW to E 8043. Admission, 50c

Special Big Date Coming St. Patrick's Night, March 17

COLUMBIA

ZANE GREY'S THUNDERING HERD

A Paramount Picture

LAST TIMES TODAY

RANDOLPH SCOTT

JUDITH ALLEN

ADDED

LEWIS CARROLL'S

"Alice in Wonderland"

Mats. 10c Eves. 15c

HELD OVER! FOR ONE DAY ONLY

With Complete Change of Programme

KEN HACKELY AND HIS OKLAHOMA COWBOYS

PLAYING—SINGING—DANCING—ROPING

On the Screen

RALPH LYNN IN Summer Lightning

IT'S A RIOT

Story by P. G. Wodehouse

UNITED ARTISTS

"It's a British Dominions Production."

ADDED FEATURE

FOX NEWS CARTOONS

PRICES

Mats. 20c

Eves. 35c

Children (Always) 10c

Look out for MONSTERS OF THE DEEP

AN EPIC OF THE SEA!

Fights With Hammerhead Sharks, Giant Stinger-Rays, the Gigantic Devil Fish!

Nothing Like It on Land or Sea

Empire

"FLY"

We Are Agents for the Following Air Lines:

Northwest Airways
Trans-Continental & Western Air Express
United Air Lines
Pan-American Airways
American Airways

Fly in Comfort and Save Time and Money

The Gray Line Travel Bureau

756 Yates Street Phone E 3833 or G 4151

H. O. KIRKHAM & CO., LTD.

612 Fort Street

SEE YESTERDAY'S BIG LIST FOR TODAY SPECIALS

Bring in Your Coupons and Save 5¢ on Each Pound Jar. Empress Coffee, lb., 43¢; with coupon ..... 38¢

CASH AND CARRY SPECIALS

Boiling Beef, lb. ..... 6¢ | Beef Pot Roasts, lb. ..... 8¢
Stewing Lamb, 3 lbs. ..... 25¢ | Lamb Rib Roasts, lb. ..... 18¢

Bestavol Rich Tomato Soup, 4 tins ..... 25¢
Crosse & Blackwell's New Process Pork and Beans, 2 tins 15¢

Members of Victoria Columbia Lodge No. 1, A.F. & A.M., B.C.R., are requested to meet at the Masonic Temple, Pleasard Street, on Saturday, February 24, at 2:30 P.M., to attend the funeral of our late Brother Patrick J. Sinnott. Members of other local lodges and sojourning brethren are also invited.

By order of the Wor. Master.
J. R. SAUNDERS, Secretary.

Members of Victoria Columbia Lodge No. 1, A.F. & A.M., B.C.R., are requested to meet at the Masonic Temple, Pleasard Street, on Monday, February 26, at 3 p.m., to attend the funeral of our late Brother Francis K. Wade.

Members of other local lodges and sojourning brethren in good standing, are also invited.

By order of the Worshipful Master.
J. R. SAUNDERS, Secretary.

DELAYS PROBATE IN BIG ESTATE

Finding of Court of Appeal Is Given as Reason for Postponement

When application was made in Supreme Court Chambers here yesterday by H. A. Maclean, K.C., for the probating of the estate of the late Stephen Jones, valued at about $1,000,000, he was met with the obstacle that the courts had declared the succession duty sections of the act invalid and that delay was requested for such applications until the situation had been clarified.

Mr. Maclean took the position that it was not news to himself and others that the sections referred to were invalid, as this had long been held, but he argued that with the declaration of the Court of Appeal in this matter, there should be no holding up of the acceptance by the authorities of the declarations submitted as to the value of the property. There might be necessity to exclude succession duties, but the business connected with the estate should not be held up in this way.

TO STUDY DECISION

Henry C. Hall, K.C., who appeared for the Attorney-General, asked that time be allowed to study the decision before action was taken.

Mr. Justice H. B. Robertson suggested an adjournment until Monday. This would allow time for consultation with regard to the course to be pursued.

Mr. Maclean wished to make the order for Monday a peremptory one if this were to be delayed.

His Lordship was not prepared to comply with this demand, and the hearing stands over until Monday.

DEATH CALLS SIR E. ELGAR

Great English Composer Honored for Work by Many Countries

WORCESTER, England, Feb. 23 (CP).—Foremost English composer in a great span of years, acknowledged the world over as a real master of his art, Sir Edgar Elgar, O.M., died at his home here today at the age of seventy-seven.

Best known popularly for his famous "pomp and circumstance" marches, which include "Land of Hope and Glory," Sir Edgar was equally acclaimed by the greatest of his colleagues for his orchestral and choral works, notably the "Dream of Gerontius," which first brought him world recognition and, incidentally, first brought to Englishmen the realization that they had a genius in their midst.

Sir Edgar was given the highest honors by his native land, and tangible recognition from the principal academies of music of foreign countries, but throughout his life remained simple and unassuming. He left orders that the lack of ostentation which marked his life be observed in his death. He was holder of the high exclusive Order of Merit, and master of the King's Musick since 1924.

Many Attend Funeral Services at Church For Mrs. J. N. Wilson

Funeral services for Mrs. Janey Newbury Wilson were held at the Church of Our Lord at 2:30 p.m. yesterday. Rev. A. deB. Owen read the impressive service, and favorite hymns, including the lovely "Peace, Perfect Peace," were sung by the vested choir, with Harold Davis at the organ.

The affection of Mrs. Wilson's many friends was testified by the attendance and the beautiful flowers which decorated the church.

The pallbearers were her nephews, Stanley F. Martin, Keith C. Middleton, Cowper W. Newbury, Frank M. Shandley, and her cousins, Henry M. Cowper and Dallas J. Cowper.

In accordance with Mrs. Wilson's request, her remains will be cremated.

THE PICTURE CHANGES

OTTAWA, Feb. 25 (CP).—So far as exports of Canadian liquor are concerned, the French islands of St. Pierre and Miquelon are now definitely out of the picture. Since the United States went wet, the legitimate traffic is very much in excess of the former illicit trading.

ECZEMA, RASHES & OTHER SKIN TROUBLES

Soothed & Healed by Zam-Buk Ointment

Zam-Buk Medicinal Soap 25c. cake.

Bring Your Business Before the Eyes of Thousands Daily

NOTE!

In order to give it greater prominence our "Business Directory" column has been moved forward to Number 33, in place of the original number, 71.

The Colonist Classified Columns are eagerly read by those seeking value in merchandise and service. Today as never before the patron of any business, be it hairdressing, car repairs or carpentering, wishes to "shop" before deciding where to go or who to call.

An advertisement in our Business Directory, Classification No. 33, will place your name before those who are looking for the service you offer.

Phones: E 4114 and E 4115

The Daily Colonist

Classified Ad Department

Open 8 A.M. to 10 P.M.

Welfare Body Has Fine Year; Elects Officers for 1934

Victoria Friendly Help Association Hears Encouraging Resume of 1933 Activities From F. E. Winslow and Miss Elizabeth Grubb

Rev. Father Carl Albury, Lady (Frank) Barnard, Miss Sara Fraser, W. Hobart Molson, Miss L. Ogilvie, Commander C. H. R. Slingsby, W. T. Straith, Miss Dorothy Scott, Adjutant Roger J. Thierstein, Mrs. F. Sayward-Wilson, Major H. Cuthbert Holmes, John Goldie, Fred Landsberg, Mrs. W. L. Morgan, J. Pilgrim, Hew Paterson, F. E. Winslow and Miss Sara Spencer were chosen the committee to direct activities of the Friendly Help Welfare Association for the ensuing year at that body's annual meeting last night in Maccabees Hall.

The committee will meet in the near future to elect officers and committee chairmen for the year.

PLEASING CEREMONY

For their valuable services in welfare and social work during the past years, Mrs. R. B. McMicking, Mrs. William Grant and Miss Mary Lawson, O.B.E. were named honorary life members of the Friendly Help Welfare Association. They are the three remaining charter members of the old Friedly Help Association, now amalgamated with the Social Service League. Letters of thanks from Mrs. McMicking and Miss Lawson were read, and it was reported a similar message was being sent by Mrs. Grant.

Reports of the past year's activities were presented and a general survey of the work shows the splendid part the organization takes in the development of the community. Finances were in fine shape and an active policy for the future was outlined.

A standing tribute to the memory of the late Joseph A. Sayward, esteemed member of the association, was paid by the 100 persons present. A silence of one minute was observed.

PRESIDENT'S REPORT

F. E. Winslow, retiring president, submitted the following resume of 1933 activities:

"At this, the first annual meeting of the Friendly Help Welfare Association, it is my pleasure to welcome the three surviving charter members of the old Friendly Help Association, Mrs. R. B. McMicking, Mrs. William Grant and Miss Mary Lawson, O.B.E. The committee of this association unanimously requested these ladies to become honorary life members of the Friendly Help Welfare Association.

"The Social Service League, with which the former society has lately been amalgamated, was organized as a charitable organization, but one of a slightly different nature. Its mission was to extend a helping hand to persons who were spiritually or mentally in distress and it was brought into being, I understand, at the request of the Ministerial Association of Victoria.

GROUPS AMALGAMATE

"It is not my intention to go into too many details regarding the amalgamation of the Friendly Help Association and the Social Service League; suffice to say that about two years ago, at the suggestion of Miss Charlotte Whitton, C.B.E., executive secretary of the Canadian Council on Child and Family Welfare, Mrs. Cameron Parker, a social worker of experience, was sent to Victoria to make a survey of the various institutions in the city and she recommended amongst other things that a Central Exchange be established. This has been done and the work, I think, is well known to you all.

"Another recommendation was that the Friendly Help Association and the Social Service League be amalgamated. After somewhat lengthy negotiations, this was accomplished about the first party of July, 1933, and Miss Elizabeth Grubb, a trained social worker of experience, was engaged as general secretary. She has been in charge since October, 1933, and is rapidly co-ordinating the different branches of the work.

SEEK NO GRANT

"The new association, that is, the Friendly Help Welfare Association, will endeavor to carry on its activities without asking the city for any grant and we believe that this will be the means of saving the taxpayers of the city some thousands of dollars, and that it will also be the means of preventing the overlapping which has been the complaint of donors in the past.

"The two organizations on amalgamation handed over the remainder of their funds to the new association, and the city made a final grant of $2,500 to enable the latter to carry on its work until such a time as funds could be collected from the public.

CAMPAIGN OUTLINED

"It was decided, after some consideration, to endeavor to raise $35,000 for the Friendly Help Welfare Association, the Saanich Welfare Association and the Oak Bay Friendly Help and the Esquimalt Friendly Help, and that the division should be on a basis of 25 per cent to the three smaller municipalities and 75 per cent to the city of Victoria; the understanding being that each of the other organizations should set an objective, and that if their objective was not obtained, they were to receive payment in proportion to the amount which they had raised.

"We have in hand a full report of the campaign prepared by the honorary treasurer, Charles Hensley, and Alfred Carmichael, the campaign manager. The actual amount subscribed to December 23 was $29,352.22, $22,331.47 of which was paid in cash, leaving a balance of approximately $6,700 in pledges, a substantial amount of which has already been collected. In addition to the above amount $182.60 was given in kind. The cost of entire campaign, including printing and office help, amounted to $442.18.

MUNICIPAL GRANTS

The subscriptions from the municipalities were as follows: Victoria city, $21,405.56; Oak Bay, $4,676.01; Saanich, $1,020.30, and Esquimalt, $2,250.35. The number of donors totals 1,709.

"We would like to call your attention to the fact that we are still short of our objective, and it is fully expected that during the year we will receive subscriptions to make up the deficiency.

TRIBUTE PAID

"In January last the board lost a very valuable supporter and one it would be impossible to replace in the death of Joseph A. Sayward. He took an active part in the work of amalgamating the two societies and after the amalgamation was one of the active members of the committee of management of the Friendly Help Welfare Association. He was also interested in many other charities. His time was always at the disposal of this committee, and during the campaign he worked strenuously with me in calling on individuals for subscriptions, besides being a very generous donor himself. He will be greatly missed by the association, and I personally feel the loss of his counsel more than I can express. Your committee forwarded to his daughter, Mrs. Sayward-Wilson, a letter of sympathy, and I am now going to ask you to stand for one minute in silence as a tribute to his memory.

HAMPER FUND

"The Christmas hamper fund was in charge of Mrs. Radbourne, who has been known for many years for her charitable works in the city. Through the organization which she was able to build up, hampers were supplied, so far as is known, to all who applied.

"Your association has concluded arrangements with the citizens' unemployment relief committee to take over its funds and its work, beginning March 1. This will throw on the association the greater part of the burden of supplying clothing, both new and second-hand, to needy persons. We feel that this arrangement will work out to the satisfaction of everyone, but it will naturally add a great deal more responsibility to the work of our general secretary.

"Before closing, I would like to bear testimony to the work being done by Miss Grubb. It is no easy task she has to perform, and she must be given an opportunity to work out the problems as she sees them.

EXTENDS THANKS

"I now take pleasure in extending the thanks of the association to: Mr. Ferris, the honorary treasurer; Charles Hensley, the honorary treasurer of the campaign committee; The Victoria Daily Colonist and The Victoria Daily Times; the convener of the Christmas hamper fund, Mrs. Radbourne; Robert Smith, who took charge of the radio publicity of the Christmas hamper fund, through which most of the money was obtained; the Boy Scouts for their help in obtaining and distributing toys at Christmas, and Messrs. Ismay, Boiston, Holden & Co., our auditors; and to those who took charge of the Sunshine Camp during the Summer months; the New Method Laundry for its kindness in collecting and cleaning second-hand clothing; the volunteer workers whose services we will look forward to relying on more after our several committees are struck, and generally to all those who have assisted the association or contributed to its support."

SECRETARY'S STATEMENT

The general secretary's report, in part, submitted by Miss Elizabeth Grubb, follows:

"Now that the time has come to rest a moment in the struggle to meet the daily needs of those in trouble, the first six months of the organization's existence seem insignificant in comparison with the new tasks that await us at every turn. Only gradually can a new organization such as ours find its rightful place in the community, and in this era of change, we find that we must undergo a constant succession of adaptations to new needs.

"Let us deal first with the past six months. Last July the office equipment, records, funds and property of the Social Service League were transferred to the Friendly Help Welfare Association, with offices in the Market Building. We plunged into the new work with insufficient funds, without a constitution, without any real knowledge of what we were undertaking. The staff then consisted of an acting general secretary, two visitors and two office workers. Three of these had been with the Social Service League, and two with the Friendly Help Association.

MANY NEW CASES

"Although we did not have complete figures up to December 31, it may be interesting to note that, up to February 19, 1934, we had registered with the Central Exchange 790 cases, 128 of which were known to the Social Service League, 223 to the Friendly Help Association, and 153 to both organizations. This leaves 286 entirely new cases.

The quarters in the Market Building soon proved cramped for the increased work.

"When the city kindly allowed us to make use of the old Children's Aid Home in December, we immediately found it possible to give more effective help to our families.

"During the six months of 1933, we assisted in various ways 696 families, consisting of 1,364 adults and 1,122 children; in all 2,486 individuals. This does not include families given a holiday at Sunshine Camp, or the 1,100-odd families who received a Christmas hamper. In addition to these, there were many others receiving used clothing, the numbers of which have not been included.

TWO GROUPS

"The closest co-operation is needed between the various social agencies of the city. Our work touches so closely on that of the city relief department, on the one hand, and on that of the Children's Aid Society, on the other, that a thorough use of the Central Exchange or index is necessary, and also frequent conferences with the other organizations.

SPECIAL WORK

"A few words as to special phases of work may be of interest. The association inherited from the Social Service League the task of operating the mental hygiene clinic. Dr. W. A. Dobson, psychiatrist, of Vancouver, comes to Victoria one day each month and places his afternoon at our disposal.

"Sunshine Camp for mothers and children is too well known to need further comment. Last Summer it operated under difficulties, due to the amalgamation of the two agencies, but this Summer we hope to have it running at full capacity.

"A sewing circle has been organized by volunteer effort and at present about ten mothers meet every Tuesday afternoon to make over old clothes and cut out new ones.

OUTSIDE ACTIVITIES

"The association undertakes certain services, mainly investigation, for social agencies here and in other cities. The Women's Workroom and the British Columbia canteen fund make constant use of our services in this respect. We are also the official correspondent for social agencies in other cities who wish visits paid here to relatives and friends of their families. During the six months twenty-three of such inquiries were received from Vancouver, Manitoba, Eastern Canada, and all parts of the United States between Maine and California.

"And now, as to the future. Within the next week we expect to assume responsibility for supplying new, as well as used clothing, to families in need. Just how far our present funds will carry us in this task remains to be seen, but cretain it is that we must rely to a large extent on donations of second-hand clothing, furniture and household utensils. A large room is being fitted with shelves to house the clothing supplies, and we are making arrangements, in co-operation with the Women's Workroom, to have all garments cleaned and renovated.

"This year we plan to cultivate the Christmas spirit earlier than December 24. Instead of seeing merely what we can do for our families we propose to encourage them to see what they can do for themselves. It is the association's task to see that the gifts with which you entrust us are so distributed that they enable our families also to share in the true spirit of Christmas."

BANK BALANCE

A substantial cash balance was reported by N. F. Ferris, in presenting his financial report. Cash expenditures were slightly higher than actual revenue, but with the amalgamation of the two associations and the result of the fund campaign, a balance of some thousands remains on hand.

The Sunshine Camp report was presented by John Goldie. He told of the difficult manner in which the camp operated in the past year, and expressed the hope that the current year would see the matter set right.

Joseph J. Fenerty Pioneer Resident Of City, Passes

Joseph John Fenerty, a native son of Victoria, passed away suddenly at his residence, 1794 Denman Street, yesterday, at the age of sixty-four years. He was a member of a pioneer family of Vancouver Island, and for many years had been in the grocery business. He was widely known in Victoria.

Funeral arrangements will be announced later.

SOCCER LINE-UPS

Royal Oak Juniors, to meet Jokers in their Provincial Cup match today at Victoria West Park, at 2:45 o'clock, are as follows: W. Robbins, Stofer, Griffin, Moore, G. Robbins, Gibson, Hodgson, Barnswell, Halkett, J. Payne and G. Payne.

A Boston boy went out to Yuma
And there he encountered a puma—
And later they found
Just a spot on the ground,
And a puma in very good huma.

City and District

Butter Advances—The wholesale price of butter rose another cent a pound yesterday, recording a total advance of two cents per pound for the week, according to local dealers.

Displays Sturgeon—Another large sturgeon caught in the Fraser River and weighing 210 pounds is on display in the window of Askey's Fish Market, Yates Street. The fish is considered one of the largest of its species caught in these parts.

End Sessions—Saanich Court of Revision on the assessment roll for 1934 finished its sessions on Thursday night. During the court's month of activity, 109 appeals were heard, but only slight reductions made. It will be a month before figures will be ready.

Make Appeal—An appeal is being made on behalf of a woman and her small son who are in need of a small cook stove. Any person who could provide a cook stove for such a purpose is asked to communicate with Captain Burgess J. Gadsden at Sunshine Inn.

Committee Named—J. E. Wilson, P. B. Scurrah, Goldwyn Terry, J. Morse Hatt and J. H. Fletcher were chosen a retail merchants council to act in conjunction with the executive of the Victoria Credit Granters' Association in solving smaller merchants' problems, it was announced at a Credit Granters' luncheon yesterday in Spencer's dining-room.

Theosophical Society—The usual weekly public meeting of the Victoria Independent Theosophical Society will be held at the Jones Building, Fort Street, on Monday evening, at 8 o'clock. An address will be delivered on "The Faculty of Intuition," and will be followed by open discussion. Visitors are cordially invited.

Protest Made—Strong disapproval of the methods being employed by the Pensions Commission and the Department of Pensions at Ottawa in completely ignoring the diagnosis of civilian doctors in pension cases, was recorded by the Canadian Pensioners' Association at the regular meeting last night. A protest was also registered at the refusal of the department to supply orthopedic shoes to men with leg and foot injuries.

Ask Co-operation—A letter from P. R. Leighton, representing the Vancouver Island Horticultural Association, was sent to the Real Estate Board, yesterday, asking the co-operation of the latter body in connection with the next show, which is set for April 27 and 28. It was suggested that if the board would give a trophy to be competed for yearly, it would be most acceptable. The matter was referred to the executive committee, with power to act.

Movies Enjoyed—Excellent moving pictures depicting the trip down the western coast of America, through the Panama Canal to New York and back to Victoria by way of the World's Fair at Chicago, were enjoyed by a large audience at the monthly concert of the Britannia Branch, Canadian Legion, in the clubrooms last night. The pictures were shown by Fred Spencer, of Victoria, who traveled over this route last Summer.

Young Liberals—A very successful meeting of the Young Liberals of Ward Three was held at Liberal headquarters. The following were elected as the social and general committee: Albert Reid, chairman; Mr. Winawick, secretary; James Allan and Misses H. and G. Standerwick, M. Glass, K. Torrens, D. Irwin, M. Hawkes and H. Edwards. Fifty young people signed the membership role. Arrangements were made for a social gathering to be held in the near future.

Tells of Trip—Alexandra Lodge, No. 116, S.O.E., held its general meeting on Thursday, with Bro. A. Kent presiding. Three new members, Bros. Hetherington, Hall and Skinner, from the Juvenile Lodge Young England, were initiated. There were many present, and the ceremony was most impressive. Refreshments were served and Bro. Carey gave a talk on his recent trip to the Old Land. He gave a graphic description of his tour. On resuming his seat he was given an ovation. Bro. Carey had not seen the Old Country for fifty years, and saw many changes, and remarked that there was work going on everywhere except in the shipyards at Glasgow and Belfast, which were very quiet.

SEES WELFARE FEDERAL CARE

Hon. Dr. Weir Favors Dominion Gov't Having Charge of Health

Declaring that eventually the Federal Government will have to bear full costs of social welfare and health costs, Hon. Dr. G. M. Weir, Provincial Secretary, addressed the annual meeting of the Victoria Friendly Help Welfare Association in Maccabees Hall, last night.

Dr. Weir dealt at length with education and the evolution of that activity in Great Britain. In 1833 education was considered individualistic, he maintained; but six years later, £30,000 was granted by the Government for education. Although the House of Lords protested, the bill was passed.

Following the Reform Bill of 1866, England took another step forward in socialization by making education compulsory in 1870. Further advances were made in 1902, and in 1918 the Fisher Bill, providing for the education of the adolescent, was the climax, Mr. Weir stated. The Government was now working to completely eliminate ignorance because they feel an uneducated public is a menace to the spirit of democratic government, he maintained.

SOCIALIZE HEALTH

The Governments, too, are working hard towards socialization of the health of the community. He declared no province can cope with the dread diseases of tuberculosis and venereal disease, child welfare, and mental hygiene unless the undertaking is Dominion-wide and centrally controlled. "When we start to move forward, we bump into the jurisdiction of another province," contended Dr. Weir.

"British Columbia is paying $700,000 every year for illness that rightfully belongs to other provinces. If the financing of this project were under Federal control, which it eventually will be, then the matter could be treated in a better way.

"I am not complaining about receiving these unfortunate people who are ordered out here by their physicians, but I am objecting to the antiquated and obsolete Clause 92 in the British North America Act, which calls for provincial care of sickness. We have not the power to do anything about it," Dr. Weir stated.

CONDUCTING TESTS

He briefly sketched the work being done in the mental institutions of the Province, and stated that he was conducting intelligence tests in the Boys' and Girls' Industrial Homes to find out how many should be there.

"Crime and employment are closely allied," averred Dr. Weir. "A survey in the United States from 1928 to 1931 showed that a decrease in employment made practically a corresponding rise in crime," he said. "Surely there is a lesson for us in this. In the United States, crime costs three times as much as education," Dr. Weir continued.

"Social services will cost more in the future, but by careful expenditure the results from this will be of great benefit to the state, and will be worthy of their cost," he declared.

RECALLS SURVEY

He recalled that, in 1929, a survey he had made showed that doctors were opposed to state medicine. But after two years, all were of the opinion that it was the only thing. A sum totaling $1,300,000,000 was spent alleviating illness, of which 45 to 50 per cent was preventable. He maintained that, in 1931, 62.4 per cent of the population of Canada could not get nurse services owing to lack of funds; 60 per cent of the nurses were unemployed, and 60 per cent of the doctors were only working part time.

"We are developing a national outlook on these problems and are furthering our ideals, not Canadian particularly, but humanitarian and universal, such as your organization stands for; and I hope that your ideals for the mitigation of suffering will crystalize and become an actuality," Dr. Weir concluded.

"Here is your sleeping powder—enough for six weeks."

"Thanks—but I really did not want to sleep as long as that."—Sie und Er, Zofingen.

SIR R. LAKE IS AGAIN AT HEAD

Elected President of B.C. Red Cross for Fifth Consecutive Time

VANCOUVER, Feb. 23 (CP). — Sir Richard Lake, of Victoria, was re-elected president of the Red Cross Society of British Columbia, at the annual meeting of the organization here today and this evening. This is the fifth consecutive time that Sir Richard has been elected to the presidency.

Vice-presidents are George Lamont, Mrs. J. E. Fitzwater and Mrs. Harold Fleming. Fred Landsberg was re-elected honorary secretary-treasurer for the fifth consecutive time.

Members of the executive committee will consist of Mrs. J. W. Hall, Kamloops; Mrs. Hugh Gunn and Mrs. C. E. Annandale, New Westminster; Mrs. F. McVicor, North Vancouver; Mrs. W. E. Newcombe, North Vancouver; G. L. Derby and Mrs. H. A. Ramsden, Vancouver; Mrs. W. H. Bullock-Webster, Mrs. J. Grimison and Miss K. Oldfield, Victoria, and Victor Harrison, Nanaimo.

Eliminating One Motoring Danger

WINNIPEG, Feb. 23 (CP). — "Elimination of the danger of motorists losing their lives through carbon monoxide gas poisoning from automobiles has been made possible by the use of a chemical vaporizer, invented by J. Forbes, of Winnipeg," A. C. Emmett, managing director of the Manitoba Motor League, said, here, today.

HUGE SNOWDRIFTS IN QUEBEC STREETS

QUEBEC, Feb. 23 (CP).—Snowdrifts fifty-six feet high along railroad lines on the South shore were revealed today by road department agents. At some points the snow has piled up until it covers telegraph wires. On some side streets at Levis a trench runs through the centre of the street for vehicular traffic with the snow extending as high as second flat windows.

LION WASHED ASHORE

VANCOUVER, Feb. 23 (CP).—A sea lion ten feet long was found washed up on shore at Spanish Banks today.

RADIO Sale

Save $50 to $100 on a late model radio. All the standard makes represented in this Great Spring Clearance.

Fletcher Bros.
(VICTORIA), LTD.
1110 Douglas Street

You Owe Yourself Protection Through

Fire INSURANCE Automobile

ELSIE B. RICHARDS

Suite 7, Metropolitan Building, Opposite Postoffice
PHONE EMPIRE 7722

WOOD and COAL
J. E. Painter & Sons
PHONE G 3541
617 CORMORANT ST., VICTORIA

Special Announcement Regarding This Store Next Week

DRUGS Minnie's
DISPENSING CHEMIST
730 YATES ST. NEXT METROPOLITAN HOTEL

Dry Millwood
SPECIAL SALE
$2.50 CORD
SOOKE LAKE DRYLAND WOOD CO.
E 5344

Albert Hewison

Wishes to thank his many friends for their patronage at

Albert's Barber Shop
Oak Bay Avenue
AND ANNOUNCES THE
OPENING OF HIS NEW STORE AT
820 Yates St.
(Two Doors Above Dominion Theatre)
TODAY, February 24
Where he will be pleased to meet all his old customers

Billy Coutu Fined On Assault Charge

PROVIDENCE, R.I., Feb. 23 (AP). —Judge James E. Dooley, president of the Canadian-American Hockey League, today imposed a fine of $100 on Billy Coutou, coach of Providence Reds, as a penalty for the latter's alleged assault on Referee John Walsh during the Providence-Quebec game at Quebec Tuesday night.

THE NEEDS OF FRANCE

PARIS, Feb. 23 (AP).—A French army sufficiently strong to support France's foreign policy was described as "essential" today during debate on the Senate foreign affairs committee.

Announcements

Men and Women who may be troubled with unsightly moles should consult Miss Hanman, who not only is a qualified specialist recommended by the medical profession but has also had over twenty years' experience in the treatment of these disfigurements. The treatment is absolutely safe and efficacious. Call for booklet. Phone G 7642. 503 Sayard Bldg.

There's a lot of satisfaction in knowing that your desires will be carried out when you order from a dependable, established business house, and to know that you will get value received, plus printing, that helps. See us. The Colonist, 1211 Broad Street, phone G 5241.

Women's Canadian Club, Empress Hotel, Tuesday, February 27, at 2:45 p.m. Mrs. John Garvin, "Canada in London." Soloist, Miss Mae Mason; accompanist, Mrs. Oliver Brown.

Victoria Ladies' Choir Recital, Shrine Auditorium, February 27, 35c and 55c. At Fletcher Bros.

Imported Wallpapers — New low prices. Harkness & Son, 919 Pandora Avenue.

Announcing Special News regarding Minnis' Drug Store next week.

CAN'T SLEEP?

You may feel nervous, irritable and depressed, you may suffer from indigestion and headaches; but the most marked symptom is sleeplessness. The treatment indicated is Dr. Chase's Nerve Food because it restores health and vigor to the nervous system.

Dr. CHASE'S NERVE FOOD

Social Activities and Notes of Personal Interest

Mr. James H. Beatty Gives Talk to Soroptimist Club

Instructs Members on Club's Classifications—Members Plan Fashion Show for March 16—Miss Mary Holmes Gives Paper on Printing

"The common bond is something in which the whole world can unite," said Mr. James H. Beatty, in addressing members of the Soroptimist Club at their monthly dinner last night at the Y.W.C.A. Building.

In his informal talk in instructing the members on the club's classifications, Mr. Beatty said that the Rotary Club was twenty-nine years old today and was started by four men, in different types of business, meeting around a table. They decided to form a club in which only one person from each business or profession would be represented to make up the membership. The Soroptimist Club is formed on the same basis and is closely connected with the Rotary Club in its ideas.

"There are seventy-six countries that have Rotary Clubs today," said Mr. Beatty, "and there is a membership of over 150,000. No one ever organized a club by professional services, but always voluntarily. In this way a spirit of friendship has developed through service. Rotary is accepted and acknowledged in every country, which has been proved by those who travel. If a wheel is imprinted upon their luggage, they are received with attention and often saved a great deal of trouble."

CLUBS IN SHANGHAI

In Shanghai the Rotary Club has eighteen nationalities represented and a Watching Brief is represented in the League of Nations. In the city of London there are fifty-eight Rotary Clubs. The Rotary Clubs are now welcoming citizens in Canada who have taken out their nationalization papers.

That classifications are valued by the members is shown by the fact that the losses in membership during the past years, which has been one of much difficulty, have only been lessened by 4 per cent.

It is the duty of the club to check up on papers making unfriendly remarks concerning another country, concluded the speaker.

A vote of thanks expressed by Mrs Helen Hurn was accorded the speaker, who, following his enlightening address, answered many questions submitted by the members.

FASHION SHOW

It was announced during the dinner that the club will hold a fashion show at the Hudson's Bay Company on Saturday afternoon, March 16, at 3 o'clock. Tickets may be procured from any of the members.

Miss Mary Holmes, of the Victoria Printing & Publishing Company, the only women proprietor in printing and book binding in British Columbia, gave a splendid talk on her classification. She confined her article to the art of making impressions with movable types. The discovery of this invention was made between the years 1450 and 1455, and there is an uncertainty as to whether Holland or Germany should be credited with the discovery.

The art was introduced into England by William Caxton, who set up a press in Westminster Abbey in 1471. The first printing press in the United States was set up in the house of the president of Harvard College at Cambridge, Mass., in 1630, and another in Boston in 1674. Printing was introduced into Canada about the middle of the eighteenth century.

Delightful solos were contributed by Miss Edith Howell, accompanied by Mrs. Margaret Stewart. Miss Howell's solos were "Sing Joyous Bird," "Treasure" and "Wake-UP."

Send Your WOOLEN GARMENTS TO New Method LAUNDRIES LIMITED

9 TO 12 BEAUTY PARLOR SPECIALS
MARCELLING 50c FINGER OR WATER WAVING 50c
LONG HAIR OR SHAMPOOING 25c EXTRA
635 FORT STREET FIRTH BROTHERS 635 FORT STREET
PERMANENTS - $3.00, $4.50, $5.00, $6.50 and $8.50

Clubs-Societies

Chemainus W.B.A.

The monthly meeting of the Women's Auxiliary to the Chemainus Hospital was held with the president, Mrs. Adam, in the chair, and fifteen members present. One new member, Mrs. F. Millmore, was welcomed. Reports showed that two pairs of blankets, twelve doilies, two pyrex trays, one bolt of cotton and one bolt of flannelette had been handed in during the month. The matron's report asked for new mattress covers, which will be procured. The matter of remaking the mattresses was further gone into, and it was decided to have these attended to at once, as suggested by the firm which has the work in hand. A donation of $9 from the sale of plants used for the hospital ball decorations was received from Mr. Clarke, and gratefully acknowledged, as also were several other smaller donations. Complete returns are not yet in from the recent ball, and a report will be made next meeting. The president reported that the men's ward was being renovated, including new curtains, etc. At the close of the meeting the members were invited to inspect the ward. Tea was served by Mesdames G. Read and E. Clement.

* * *

Victoria Presbyterial

The programme for the annual meeting of the British Columbia Conference Branch of the Woman's Missionary Society of the United Church of Canada, which will convene in this city, March 13 to 16, was outlined and discussed at the regular meeting of the presbyterial executive on Friday afternoon. Mrs. George Guy presented the report of the programme committee for the presbyterial annual meeting, to be held on March 13, and Mrs. W. F. Perry reported for the nominating committee. A vote of appreciation for the excellent work of Mrs. C. E. Sonley, who is retiring from office after seven years of faithful and efficient service as treasurer of the presbyterial, was carried unanimously. Mrs. H. J. Armitage presided and conducted the devotional exercises.

* * *

Daffodil Tea

The Ladies of St. Martin's held a successful and enjoyable daffodil tea in the Parish Hall, last Wednesday afternoon. The tables looked attractive with a vase of daffodils on each table. There was a Jack-Horner pie and Mrs. T. Thompson kindly donated a cushion, which was won by Mrs. Black. During tea a short musical programme was provided by Mr. Flitcroft and Master Donald Nelson, piano solos; Master Edwin Eade, recitation; Mrs. Flitcroft and Miss A. Stocken, vocal solos.

* * *

Mardi Club

The Mardi Club met on Tuesday evening at the home of Mrs. Cyril Turner, 421 Craigflower Road. The prize for high score was won by Mrs. D. Proudlove and the consolation prize by Mrs. M. West. The guest player of the evening was Miss Evelyn Harris, of Port Angeles. The members included Mesdames K. Sykes, M. McLaren, T. Donaldson, A. Turner, W. Shemilt, D. Proudlove and M. West. The next meeting will be held at the home of Mrs. L. West, Niagara Street.

* * *

Entertains Club

Miss Daisy Barr entertained the members of the Eight-Eighty Bridge Club at her home, 2607 Wark Street, recently. The prizes were won by Mr. W. Anderton and Mr. Ed Burnett. Those present were Mr. and Mrs. W. Anderton, Misses M. Burnett, E. Irvine, and Messrs. G. Butler, E. Burnett and E. Seedhouse. The next meeting will be held at the home of Miss Mary Burnett, 2725 Grosvenor Road.

* * *

Native Daughters of B.C.

The Native Daughters of British Columbia Post No. 3 will give a concert on Wednesday, March 7, in the Bishop Cridge Memorial Hall. The concert, entitled "Dreams From Yesterday," will present some interesting old-time characters and costumes of British Columbia, and also include dances from different countries. The Native Daughters will be assisted by several outside artists.

* * *

Typographical W.A. Bridge

The Woman's Auxiliary No. 65 to Typographical Union No 201 held an enjoyable party on Thursday afternoon, in the S.O.E. Hall, the proceeds of which were in aid of the International Auxiliary. Following the bridge, dainty refreshments were served by the social committee. First prize was won by Mrs. B. Griffiths, and second by Mrs. A. E. Maggs.

"I envy the man who sang the tenor solo."

"Really—I thought he had a very poor voice."

"So did I, but just think of his nerve."

Attorney-General's Wife

—Photograph by Steffens-Colmer.

Mrs. Gordon Sloan Wife of the Attorney-General, Who Received Yesterday Afternoon at Her Home in York Place, Oak Bay, for the First Time Since Coming to Victoria.

Y.W.C.A. NEWS NOTES

A luncheon for members and friends of the Y.W.C.A. will be held on Monday at 12:30 p.m., at the Hudson's Bay. Mrs. Paul Smith, M.P.P., will be the guest speaker. Anyone wishing a ticket may secure same at the Y.W.C.A. desk.

Girls' Clubs

The Y.W.C.A. Versatile Club will have as its guest speaker on Thursday evening, Miss Margaret Clay, of the Public Library. Miss Clay will speak on "Books and Reading." The Pirates Club has been invited to join with the Versatiles for the evening.

Club Council

The inaugural meeting of the Girls' Club Council was held last Tuesday evening. Keen representatives of each club attended. Plans were made for future programmes for girls.

Linen Shower

The annual linen shower, held yesterday afternoon, was a delightful affair. The committee in charge, convened by Miss Jean MacLaren, wishes to thank all those who contributed to the shower.

Gymnasium Classes

The gymnasium classes are proving very popular and beneficial to those attending. There is still room for a few new members. Anyone wishing to join may get further information at the desk or by telephoning E 0113 or E 0941.

Anglican Young People

ST. BARNABAS

The regular meeting of the St. Barnabas A.Y.P.A. was held on Wednesday evening. The members attended church service before the meeting. Dorothy Fawcett gave the report of the provincial conference held in Vancouver. A report of the recent concert was given and as it proved to be very successful, the A.Y.P.A. is planning to hold another concert on April 25, in the schoolroom.

CATHEDRAL

During a business meeting held on Wednesday by the Cathedral A.Y.P.A. Mr. Leonard Dixon was elected vice-president for the remainder of the term, as Mr. George White has resigned. A committee of three was appointed to look into the matter of repairing the A.Y.P.A. tennis court. The members were reminded of the usual after-church song service at the Y.M.C.A. St. Mary's A.Y.P.A. will be in charge this Sunday and the hymns will be sung from lantern slides. A request was made for one of the members to promote the sale of the A.Y.P.A. monthly within the branch. Mr. Chris Howland volunteered. On Sunday at 5 p.m. the first of the Lenten discussion groups will be held in the Guild room, with Rev. Clarence Lee as speaker. Next week a lantern lecture will be given on "The Catacombs of Rome."

Y.P.S. News

ORATORICAL CONTEST

An oratorical contest will be held by the Young People's Union of United Church, in Metropolitan Church schoolroom at 8 p.m., on Tuesday. The subject will be "Youth and World Peace." The contestants are as follows: Centennial, Mr. Bernard Ennals; First United, Mr. Fred Wormald; James Bay, Mr. Douglas Gillian; Metropolitan, Mr. Bert Simpson; and the judges, Mr. Norman W. Whittaker, M.P.P., Mr. B. C. Nichols and Miss Clay, of the Victoria Public Library. The meeting is open to all who wish to hear the various speakers. A collection will be taken.

Walking the subway station was a smartly-dressed young man carrying an attache case, on the side of which were tied two very-much-dead rabbits. A newspaper seller remarked: "Look, Bill, a conjurer!"

L.O.B.A. Instals New Officers at Closing Session

CHILLIWACK, Feb. 23 (CP).—Mrs. Florence Finlay, of Vancouver, was installed right worshipful grand mistress of the British Columbia Loyal Orange Benevolent Association, today, at the closing session of the Provincial Grand Orange Lodge forty-fourth annual convention.

Other officers installed were: Right worshipful immediate past grand mistress, Mrs. A. V. Beckett, Vancouver; right worshipful deputy mistress, Mrs. E. Wight, Victoria; right worshipful grand junior deputy mistress, Mrs. E. C. Gray, Vancouver; right worshipful grand chaplain, Mrs. J. Vance, Nanaimo, right worshipful grand secretary, Mrs. Frances Green, Salmon Arm; right worshipful grand treasurer, Mrs. E. M. Trowsdale, Victoria; right worshipful grand director of ceremonies, Mrs. S. McQuarrie, Kamloops; right worshipful grand lecturer, Mrs. E. Rowling, Trail; right worshipful grand deputy lecturer, Mrs. E. Nixon, Chilliwack; right worshipful grand deputy secretary, Mrs. E. Woods, Vancouver; right worshipful grand deputy treasurer, Mrs. A. Matthews, Princeton; right worshipful grand auditors, Mrs. C. Harrison, Vancouver, and Mrs. E. Clark, Mission City.

A modification of the present economic system was favored by the convention to allow a subordination of profits to service. The whole-hearted support of the Grand Lodge will be given to veteran's organizations of Canada in their efforts to have the Pension Act administered in a more sympathetic manner.

Ball to Be Held At Empress Hotel

The Public Service Veterans Branch of the Canadian Legion, B.E.S.L., reports a very gratifying interest in its first annual ball, to be held in the Empress Hotel on Friday, March 2. An energetic and representative committee, under the chairmanship of Mr. J. Food, has the arrangements well in hand, and everything points to the affair being highly successful. Mr. George Ingledew will officiate as master of ceremonies, Messrs. F. D Mulholland, J. T. Clark and W. H. Currie as the reception committee, with Messrs. W. R. Tait, J. L. Colbert, W. H. Browne, J. R. Mountain, R. Sneddon, W. H. Thornborrow and A. A. Watt in charge of the other features. Most of the Cabinet have announced their intention to be present.

Cricketer to Marry Mrs. Diana L. Munro

LONDON, Feb. 23 (CP).—A noted cricketer and the eldest daughter of Stanley Baldwin, former Prime Minister, will be married shortly, when the wedding takes place of George Durant Kemp-Welch, aged twenty-six, and Mrs. Diana Lucy Munro, aged thirty-eight. The latter obtained a divorce, last June, from her first husband, Capt. Richard Gordon Munro.

Mr. Kemp-Welch achieved his double blue, in cricket and football, at Cambridge University, and later gained fame with the Warwickshire county eleven.

P.-T.A. Activities

JAMES BAY

A successful and entertaining Valentine tea was held in South Park School on Wednesday afternoon, when the following programme rendered by the pupils was enjoyed by parents and friends: Piano solo, Ella Houston; vocal duet, Evelyn Day and Marion Holt; piano solo, Joyce Dawes; toe dance, Daphne Sutton; piano solo, Betty Phelps; song, "A Boat," by twelve girls of Division VII; tap dance, Beverley Armstrong; vocal solo, Violet Ockenden; piano solo, Patty Wilson; Russian dance, Olwyn Smirke and B. Chambers; piano solo, Aimee O. Heddle; Irish jig, Valerie Curtis, May Harrison, Mavis Henry and Helen Ferguson; piano solo, Frances Wallace.

SAVE THE PIECES

By HANNAH

There are birthdays, bridge parties and showers to be provided for all year long, and so the gift question is not solved with the mere appearance of Christmas bills. Usually those birthdays, bridge parties and showers which come after Christmas get rather economical treatment. Here is a gift which is economical, but sure to be popular. It is one of those ideas which is pretty obvious but seldom worked out.

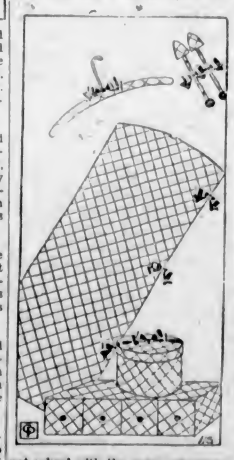

A complete closet set for any woman's wardrobe or for the guest room. And perhaps except for the dress case, it will win its greatest applause from some little girl who is just being taught neatness in her own room.

Checked gingham is used here for a tailored effect. Chintz or cretonne may be used, but checked ginghams always seem so neat and fresh looking. The very checks make for neatness. The gingham covers a round hat box, a four-drawer shoe box, a padded dress hanger, and even the shoe trees. Bows to match the color scheme trim the shoe trees, the hat box and the hanger. They do more than decorate the dress bag: they are used to fasten it. The price of the gingham and some very inexpensive shoe boxes is all this closet outfit needs to cost—oh, yes, and the shoe trees.

Many a little girl who is careless about her clothes closet might be inspired to hang her clothes up and put her shoes away if she were given a pretty closet set of her own. She, of course, would scarcely need the dress cover, as most little girls we know grow out of their clothes much too fast to warrant hanging any away, even in pretty bags.

Remember, for the younger members of the family, to have their closet hooks placed low so they can easily reach them. They'll hang their clothes up much oftener if it is made easy for them

Feminine Garments of Good Taste Always Allure
A. K. Love Ltd.
Phone G 5913 708 View Street

"Absolution" to Be Sermon Title In New Quarters

The Liberal Catholic Church of St. George is now holding its services at the new address, Room 6, Arcade Building (View Street entrance).

Tomorrow the Holy Eucharist will be celebrated at 11 o'clock and the service of Solemn Benediction, with an address, will be given at 7:30.

Continuing the series of talks on the sacraments and services of the Church, Rev. Christopher Frere will speak at the evening service on "The Sacrament of Absolution," giving a brief outline of the Church's teaching regarding the forgiveness of sin.

Gladys Glad On Beauty

Julie Recamier, famous patron of literature during Napoleon's era, was considered one of the most beautiful women of that century. Julie's beauty never seemed to fade. Even when she was sixty years old, a young prince attempted suicide because she refused to marry him. And it is said that her perennially youthful, flawless skin constituted one of her grandest attractions.

I've discovered, since I've been conducting this column, that skin blemishes usually cause women more distress than any other beauty defect. And that's quite understandable, I think. For a smooth, clear skin is a great asset. It has proven one of woman's chief attractions since Eve first passed the apple on to Adam. And the girl who doesn't desire a lovely skin must, it seems to me, be totally uninterested in her appearance.

In my recent mail, I've received quite a number of complaints about "blind pimples." This term, of course, is not exactly a scientific one, but is meant to designate pimples that are deep under the skin, and that do not actually come to the skin's surface. They appear as hard, little bumps, and are often red and inflamed.

The most important treatment for "blind pimples" is internal. For these blemishes generally have their beginnings in the condition of the blood. Sweets, fried foods, starches and rich, heavy dishes should be eliminated from the diet. Large quantities of water should be consumed daily. And the diet should consist chiefly of fresh fruits and vegetables. Bran, agar, spinach, carrots, figs, dates, oranges and onions especially, should be consumed in large quantities in order to sweep the system clean of all poisonous wastes.

A "blind pimple" should never be pressed. The poisons are gathered far too deeply under the skin. In addition to amending the daily diet, the only thing that a woman can do for these blemishes is to gently massage around them. Such massaging will stimulate the blood to carry away the poisons that have gathered so deeply under the skin's surface, and will help to hasten the disappearance of the blemishes.

Chemainus

Miss K. Burnside and Mrs. S. Taylor are spending several days in Victoria, the guests of friends.

* * *

Pastor G. Ward, who has been the guest of his mother, Mrs. Ward, of Victoria, for the past several days, has returned home.

* * *

Miss Phyllis Waters and Miss Dorothy Myers, of Victoria, were the guests of Mr. and Mrs. James Syme for a few days, this week.

* * *

Mrs. Henry Smiley, accompanied by her sister, Mrs. McNicol, of Duncan, is visiting friends in Victoria.

* * *

Miss Maude McBride, of Seattle, is the guest of her brother, Mr. Robert McBride.

Binks: What, you won't lend me thirty shillings on this wireless set. Why, I can get Berlin on it, I can get Moscow, I can get Vienna on it, and I can get America on it!"

Pawnbroker: Maybe, but you can't get thirty shillings on it.

SAFEWAY STORES
DISTRIBUTION WITHOUT WASTE
SATURDAY, FEBRUARY 24
MAC'S BEST
RED PLUM JAM
4-Lb. Tin 35c
For Full List of Week-End Specials See Friday's Colonist
SAFEWAY STORES, LTD., 707 Fort St.

Annual Y.W.C.A. Linen Shower Is Followed by Tea

The annual Y.W.C.A. linen shower was held yesterday afternoon by the house committee under the direction of Miss Jean MacLaren. Many visitors took this opportunity of seeing the Y.W.C.A. building and the splendid work which is being done.

Tea was served from a table attractively centred with a bowl of daffodils, tulips and narcissi, with four tall yellow lighted tapers. Presiding at the urns were Mrs. David MacLaren and Mrs. W. L. Clay. Those assisting in serving the guests were Mrs. W. Ellis, Mrs. L. C. Beach, Mrs. M. W. Thomas and Mrs. H. D. Brumpton. The linen was received by Miss A. Spencer and Miss A. Fawcett.

PRICES QUESTION!

The argument seems to centre on the question of whether liquor is something to drink, or just something to sell.

Wife Preservers

If you buy frozen strawberries this time of year just for a treat, mash and sweeten them and serve them over squares of plain cake. In that way you can make a pint se four persons.

MOTHER! don't experiment with your Child's Cold

Rub on VICKS VAPORUB
the proved way of relieving colds
The minute you apply Vicks VapoRub over throat and chest it goes right to work to fight a cold — two ways at once — by Stimulation and Inhalation. Through the skin, it acts like a poultice, "drawing out" tightness and soreness. At the same time, its medicated vapors are inhaled direct to irritated air-passages. All night long, it works to help Nature "throw off" the cold.
Ideal for Children's Colds
Being externally applied, VapoRub avoids the risks of those digestive upsets that so often come from constant dosing. It can be used freely, and as often as needed, even on the youngest child. And it's just as good for adults.

Get Your Set Today!
These Three Books
Supplementary to the Twelve-Lesson Course in the
Canadian Cooking School
Now Available at The Colonist Circulation Dept.

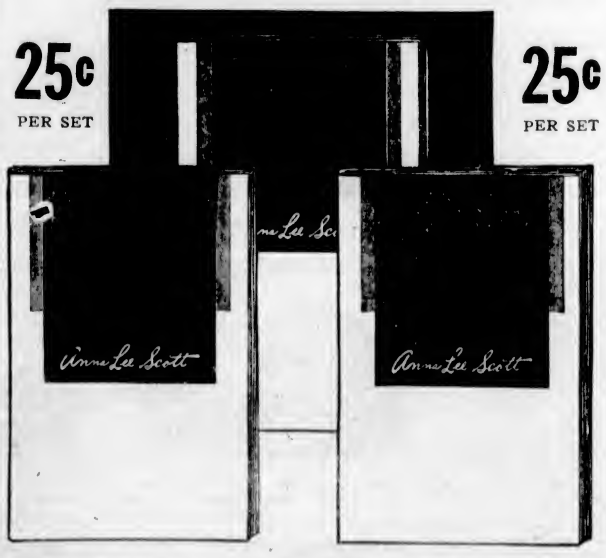

25c PER SET 25c PER SET

THE NEWEST IDEAS ON ENTERTAINING, CAKE MAKING, MARKETING AND MEAL PLANNING

These books, supplementary to the Cooking School course, appearing every Tuesday in this paper, are offered as an added Colonist service to you. The number is limited, so reserve your copy today, you will find them indispensable. They are by Anna Lee Scott, writer of the cooking lessons.

THE EASY WAY CAKE BOOK — A book full of novel and original cakes, presented in a way never attempted before.

PLANNING THE PARTY — The newest things relating to every entertainment occasion, what to do with your guests, and how to plan the menu.

MARKETING AND MEAL PLANNING — What to buy, how to select it, what food values mean to your family, how to choose a dainty meal with an eye to the household budget.

ASK FOR THE SERIES TODAY AT
The Daily Colonist

WE MAKE AND SELL
Oil Pumps for Range Oil Burners
Anything in Tinsmithing
The Red Cross Workshop
584-6 Johnson St. Phone E 3513

DUNCAN'S GINGER ALE
2 DOZ SPLITS DELIVERED FOR $1.00
NO CHARGE FOR BOTTLES PHONE G1169

Social Activities and Notes of Personal Interest

Women Should Take An Interest in Civics Says Woman M.P.P.

Mrs. Paul Smith Addresses University Women's Club — Madame Vivenot Gives Talk on Lace-Making Through the Ages

"IT will be indeed a happy day when women demonstrate that they deserve the freedom which they now possess," declared Mrs. Paul Smith, M.P.P., during the course of her first address since coming to Victoria for the Legislative Session. Last evening she addressed a large gathering of members of the University Women's Club at the home of Mrs. W. A. Jameson, Foul Bay Road.

In speaking of women's opportunities, Mrs. Smith presented a real challenge for greater interest and sincerity of purpose. The time had long since past, she said, when women were looked upon merely as ornaments or chattels, as the case might be, and that they possessed inferior brain capacity to men. It had been proved that there were few fields, professional or industrial, into which women had not entered with success, proving that they were as proficient in these as in the home field.

Women came into their own at a time of emergency, the first real co-operative movement dating back to the American Civil War. In municipal and provincial affairs there was a definite place for women. Educational matters were logically a fundamental part of women's interest. In matters of municipal health, she was of the opinion that women should be represented on boards and committees. Public parks and playgrounds boards might do well with the additional feminine representation, and police commissions should also have women members.

TRIBUTE TO V.O.N.

Mrs. Smith paid a special tribute to the work done by such voluntary organizations as the Victorian Order of Nurses, which has taken the place of the municipal health service, which would be demanded in times of less financial stress. The question of equal wages with men for equal work done by women was touched upon by Mrs. Smith, a subject in which women would do well to take a lively interest. Better housing was another branch of municipal activity in which women could be useful.

She advocated the practice of familiarizing children with the subject of civics, in which the principals of municipal and provincial administration could be brought forward and thus give to young people a more intelligent understanding of their responsibilities and opportunities.

HISTORY OF LACE-MAKING

A fascinating account of the history of lace-making, was given by Madame Vivenot, earlier in the evening. She told of the development of designs and of the lace itself. From Venice, Milan and Genoa, lace-making spread to the Netherlands, where it flourished on account of the finest flax being grown there and because of the exceptionally successful method of bleaching which gave extra lustre to the linen thread. Even when lace-making found its way to England, thread was imported from the Netherlands.

The advent of the ruff accounted for fresh impetus being given to the industry and flourished at the end of the sixteenth century. The seventeenth and eighteenth centuries were "the golden age" of lace-making and lace wearing. Ladies and gentlemen alike owned and wore vast quantities of exquisite hand-made lace, which was prized as jewels.

After a succession of declines, the industry was revived in the time of Louis XIV, and lace-makers were recalled from Venice, until orders were issued that they were not to leave their own city. At first, the French makers copied the Venetian designs, but soon evolved their own, and greater attention was given to delicate background and workmanship.

BLACK LACE POPULAR

At the end of the seventeenth century, black lace became popular, the jabot made its appearance, serving as a modified form of the ruff which had disappeared. For the peignoir, collar and cuffs, on the sword hilt, sleeves and at the knee, lace was worn.

It was largely through the interest of Napoleon that the lace cravat for men and lace dresses for ladies became fashionable, and the Empress Eugenie fostered the lace-making industry of Alencon.

Madame Vivenot spoke of an exquisite lace dress which was shown at the Paris Exhibition of 1867, on which forty women worked for seven years. It was an interesting point that India was one of the few countries outside Europe which gave any particular thought to lace-making, and it was characterized in design by forms of the mango tree, Buddha, etc.

COLLECTION OF SPECIMENS

A beautiful collection of lace, which had been kindly loaned to the club for the occasion by Madame Howard Archibald, Mrs. Jameson, Mrs. Bird, Mrs. T. W. A. Gray and Madame Vivenot was of special interest, among the specimens being a piece of silk lace over 150 years old, and Malines lace wedding veil, some Indian and Oriental lace, a jacket made from Breton lace caps, Brussels wool and other lace, Chantilly lace, and several pieces of English Honiton.

Mrs. J. C. F. Hyndham expressed to Mrs. Smith and Madame Vivenot the club's appreciation of their charming addresses, and a corsage bouquet was presented to Mrs. Smith. She also thanked Mrs. Jameson for her hospitality.

Mrs. Jameson delighted the members with a group of songs during the meeting, at which Miss Thomas presided. Refreshments were served later.

Oakbay Beach Hotel

Lunch, Dine and Watch for "Amy"

Sample menu served daily:
12:30-2 and 6:30-8—$1.00

Celery, Cheese Straws, Olives, Fruit Cocktail, Tomato Broth, Halibut Horly
Broiled Chicken, Tenderloin Steak, Sweetbread Patties or Fancy Omelette, Etc.
Potatoes, Salad, Vegetables
Hot Mince Pie, Steamed Ginger Pudding, Ice Cream, Beach Hotel Sundae, Coffee

A New Living-Room Group

10 PIECES OF BETTER QUALITY FURNITURE

Includes 1 Large, Roomy Chesterfield; 2 Comfy Easy Chairs to match; 1 Chesterfield Table; 1 End Table; 1 Footstool; 1 Pottery; 1 Smoking Stand; 1 Lamp and Shade complete; 1 Silk Cushion—10 Pieces... $115

Other Groups—$89.75 and $99.75
Easy Terms

Home Furniture Co.

825 Fort Street
Between Blanshard and Quadra Streets

Pantorium Dye Works of Canada, Limited
Fort and Quadra
Empire 7158
Spradlin's Permanent Mothproofing

"BLONDE HAIR MADE LIGHTER AND LOVELIER"

Says Mrs. J. W. T.

"I was so discouraged by my muddy-looking hair. It added years to my appearance. Then a friend told me about BLONDEX. The very first time I shampooed with Blondex my hair actually showed new life and color, looked shades lighter and brighter!" Use BLONDEX is good advice for blondes whose hair is darkening, losing its golden charm. Blondex, the fine rich-lathering powder shampoo (not a dye), helps bring back the youthful gleam of radiant gold, alluring softness and sheen to dull, faded, stringy light hair. Try it today. BLONDEX comes in two sizes—the economical $1.00 and inexpensive 25c package. At any drug or department store.

OFFICIALS CHOSEN BY PRESS GALLERY

C. F. Moriarty Succeeds C. Norman Senior as President—New Member Greeted

Premier T. D. Pattullo was elected honorary president, and Rev. Robert Connell, M.P.P., and R. H. Pooley, K.C., M.P.P., honorary vice-presidents, of the British Columbia Press Gallery yesterday.

Retiring from the presidency after repeated service in that capacity, C. Norman Senior gives way to C. F. Moriarty, Canadian Press representative in the gallery.

Leslie Fox, of The Times staff, was made secretary-treasurer, while G. Siverts was elected a new member of the gallery, representing The News-Herald, Vancouver.

Glenshiel Hotel

ON DOUGLAS STREET
At the Entrance to Beacon Hill Park
European and American Plan Rates

STYLE-ARCH SHOES FOR WOMEN
WITH EXCLUSIVE CORRECTIVE FEATURES
WM. CATHCART & CO. LTD.
1206 Douglas Street Phone G 6111

Leaving for Trip to China

MISS CATHERINE FRASER

MISS MARGIE FRASER

Two young Victorians who leave today for Vancouver are the Misses Catherine and Margie Fraser, daughters of Mrs. J. S. C. Fraser, St. Charles Street, to board the Ss. Hikawa Maru en route to China, where they will visit friends. They have been much feted prior to their departure.

Social and Personal Notes

Hustlers Club Dance

The Hustlers Club, last night, held an enjoyable dance in the Campbell Building. Those on the committee in charge were: E. Cliff, A. Coleman, B. McDowell, A. McKim, A. Swalluk and J. Rawnsley. Among the many guests were: Misses June Fulton, Pearl Phillips, Dora Savage, Edna Abbott, Irene Rhodes, M. Clements, A. Forrest, D. Argyle, F. Clarke, M. Bowden, K. Bowden, I. Wambly, I. MacDonald, S. Rodger, K. Burpitt, I. Reid, A. Hughes, G. Hayward, Wardell, and Mrs. Harrison; Messrs. Gordon Fraser, A. Gaunt, B. Reynolds, B. Lewis, C. Joyce, K. Campbell, H. Payne, B. Crump, C. Guard, L. Dent, H. Rice, W. Chilton and A. Cunningham.

* * *

Bridge Party Enjoyed

Miss Lillian Rowland, of Wellington Avenue, Colquitz, entertained a number of friends, on Thursday evening, at a bridge party. Among those present were Misses G. Foster, D. Cunningham, B. Starmer, B. Faickney, S. Cunningham, C. Faickney, J. Strath, Messrs. H. Montague, P. Rawlinson, J. A. Duncan, H. Craig, G. Melville, G. Harris, R. De Verne and A. Richmond. Misses B. Faickney and B. Starmer won the ladies' prizes, and Messrs. H. Montague and J. Melville the gentlemen's prizes. Refreshments were served by the hostess, assisted by Miss S. Cunningham.

* * *

Will Visit Relatives

Mrs. J. S. C. Fraser, accompanied by her daughters and Mrs. Woulfe Hicks and Master Jeremy Hicks, will leave for the Mainland this afternoon, where they will visit relatives in New Westminster and Chewassin for a few days. The Misses Catherine and Margie Fraser will sail from Vancouver next week aboard the Hikawa Maru for a trip to the Orient.

* * *

Tea at Empress

During the tea hour at the Empress Hotel, this afternoon, Thelma Johns, soprano, will sing the following numbers: "With Haste My Song" (Hahn); "Why?" (Tschaikowsky); "Down in the Forest" (Ronald); "Promise" (Rasbach); "When You're Away" (Herbert), and "Kiss Me Again" (Herbert).

* * *

Here for Wedding

Mr. A. Chalk, of Vancouver, who came to the city to attend the wedding of his brother, Mr. William M. Chalk to Miss Mildred Halsey, which took place Wednesday evening, has returned home.

* * *

Visitor Leaves

Mrs. Paula Norris, of Los Angeles, who has been visiting friends in Vancouver for several weeks, spent some time in Victoria prior to boarding the Ss. Emma Alexander when she sailed for southern ports.

* * *

In New Home

Lieutenant-Commander and Mrs. R. W. Wood have moved into their new home on Dunsmuir Road, formerly occupied by Mr. and Mrs. H. T. Matson.

* * *

Week-End Up-Island

Miss Kathleen MacMahon, who has many friends in Victoria, has arrived from Tacoma, and will spend the week-end at the Forest Inn, Shawnigan Lake.

* * *

In Vancouver

Mrs. J. O. Wilson, of Linden Avenue, who left recently for the Mainland, is spending several weeks with her sister, Mrs. Alexander G. Reid, of Vancouver.

* * *

At Dominion Hotel

Mr. Thomas Kinkade, "Shady rest," Qualicum Beach, is a visitor in the city and is registered at the Douglas Hotel.

* * *

To Leave for England

Miss Petronilla Clayton will leave for England on February 28, via the Panama Canal, and will be away for an indefinite period.

* * *

Entertains at Tea

Mrs. H. R. Tingley entertained at tea yesterday afternoon at her home on Grafton Street, Esquimalt.

* * *

Here for Few Days

Mrs. P. W. Garrett, of Pender Island, is spending a few days in the city visiting friends.

* * *

Here From Seattle

Mrs. G. W. Bates, of Seattle, is the guest of Mr. and Mrs. S. C. Smith, Vancouver Street.

* * *

Guest at Empress

Mrs. M. Monks, of the Chalet, Cameron Lake, is spending a few days at the Empress Hotel.

* * *

Leaving for East

Mrs. Lorne Campbell will leave for the East tomorrow, and expects to be away for several weeks.

* * *

Back From New Zealand

The Misses Gait have returned to their home on St. Charles Street, after a trip to New Zealand.

* * *

From Vancouver

Mr. T. S. Ruffell, of Vancouver, is staying at the James Bay Hotel.

Bocaccio's Untold Tale First Play

"Bocaccio's Untold Tale," which, as presented by the Vancouver Little Theatre, was the winner in last year's British Columbia Drama Festival, will be presented by them on Thursday night, March 1, as the opening play in the regional contest for the Dominion Drama Festival, being held under the adjudication of Rupert Harvey in Vancouver on March 1, 2 and 3. Other plays to be presented on the first night are "Winds of Life," by the Camosun Players, Victoria, and "Birthday of the Infanta," by the University of British Columbia Alumni Association.

Friday night's plays are "Dust Into Gold," presented by the Women's Canadian Club; "Elizabeth the Queen," by the Vancouver Little Theatre Association, and "The Shadow of the Nile," presented by the Dwarf Theatre, Victoria.

On Saturday evening, "Ebb Tide," by the Porch House Players, Victoria; "A Question of Principle," by the B.C. Electric Players' Club, and "A Chinese Fragment," by the Forbes-Robertson Players, Victoria, will be given.

ADJUDICATION NIGHTLY

The first play will begin promptly at 8:20 each evening, Thursday and Friday nights, at the University Theatre, also known as the U.B.C. auditorium, Point Grey. Saturday night's plays will be given at the Avenue Theatre. The adjudication of each play will be given immediately following its presentation.

Detailed criticisms of the teams competing in the Vancouver Island eliminations have been forwarded to the team concerned. Miss Tillie Carey, who took the part of "Josephine Paris" in "The Valiant," presented by the Fairfield Players, under the direction of Mrs. Hugh Nixon, was adjudged to have given the best interpretation of a female role of the entire festival, and Roy Shadbolt, as "Billy" in "Ebb Tide," by the Porch House Players, the best male interpretation.

DESTROYED FISH UNFIT AS FOOD

Minister Explains Destruction of 1,215 Cases of Salmon by Steamer Malaspina

OTTAWA, Feb. 23 (CP).—Salmon dumped into the sea by the Government steamer Malaspina, had been condemned as unfit for human consumption, Hon. Alfred Duranleau, acting minister of fisheries, informed the House of Commons today. A total of 1,215 cases had been disposed of in this way, Mr. Duranleau said.

The minister was answering a question put some days ago by A. W. Neill (Ind., Comox-Alberni), who drew the attention of the House to a statement appearing in a British Columbia paper to the effect that edible salmon was being dumped into the sea.

HOUSES FOR FIREWOOD

HOMESTEAD, Pa., Feb. 23 (AP).—Borough officials took action after vandals had chopped up four two-storey dwellings for firewood during the cold spell. They arrested five men

Kitty McKay

By NINA WILCOX PUTNAM

The girl chum says no young man need feel that he is going to lose feminine admiration if he becomes slightly stoop-shouldered from carrying orchids.

Reception Is Held by Mrs. Sloan

Mrs. Gordon Sloan, wife of the Attorney-General, held her first "at home" since coming to live in Victoria, yesterday afternoon, at her house in "York Place," Oak Bay. During the afternoon a large number of wives of Victorians, prominent in naval and military, as well as civil circles, were welcomed by the hostess, who wore a charming gown of blackberry chiffon and lace. She was assisted in receiving by Mrs. G. M. Weir, Mrs. J. H. Young and Mrs. J. D. Edwards.

The drawing-room was most beautifully arranged with great bowls of pink antirrhinum, blue iris and flowering coleus, while in the hall and library plum blossom and daffodils made effective decoration.

The tea table was centred with an exquisite bowl of narcissi, iris, daffodils and pale pink tulips and lighted by tall tapers in silver candelabra. Tea and coffee were poured by Mrs. T. D. Pattullo, Mrs. William Sloan, Mrs. John Hart and Mrs. F. M. MacPherson.

Assisting with serving were Mrs. Clifford Collison, Miss Vida Shandley, the Misses Janet and Hyslop Gray, Elizabeth Edwards, E[illegible]n MacDonald and Miss Betty Sloan.

MAIN DEBATE IS CONTINUED IN HOUSE

Continued from Page 1

trade as the best hope for the future, Mr. Johnson propounded a plan for reciprocal trade with the United Kingdom and other countries, partly on a duty-free basis.

"I suggest that this Province, either by itself or else in conjunction with other Western Provinces, ask the Dominion Government for the right to create a marketing or trading board through which we would sell our products, fish, timber, minerals, fruit, and farm products, and, with the co-operation of the Dominion, with the power to bring in duty free in exchange for the goods we sell through the board, up to 50 per cent of the value of the goods we export," Mr. Johnson proposed.

"The imports would be merchandise and articles which we need in our daily life, such as textiles, wearing apparel not manufactured in British Columbia, automobiles, and other goods at present being imported. In this way we would have the right to bring into our province, goods to the value of half of our exports to any country. That is, if we export $1,000,000 worth of goods to England, it would be our right to bring in $500,000 worth of goods free," the first Member for Victoria continued.

NEED FEDERAL ASSENT

Mr. Johnson prefaced his remarks by saying he realized that Federal concent would be necessary, as the plan involved remission of custom duties, in part. He argued, however, that this would involve no loss of revenue to the Dominion, but that greater returns would spring from increased reciprocal trade on the other hand.

It was an economic impossibility for the people of British Columbia to continue to subsidize factories in Ontario and Quebec on the scale done since Confederation, and continue to receive nothing comparative in return.

Two-thirds of the 80,000 cars registered in British Columbia were of Ontario manufacture, and British Columbians had paid to Eastern industry some $26,000,000 above world market prices, at the rate of $400 per car as the average difference between imports with duty and home manufactures, free. This difference in purchase price alone he estimated at between $4,000,000 and $5,000,000 a year leaving British Columbia for the benefit of Eastern manufacturing plants.

Kindred arguments applied to radio, shoes, clothing and the thousand and one articles of domestic manufacture.

SELL ON WORLD BASIS

British Columbia, on the other hand, had to sell its raw materials in the world market, and at low prices; while purchasing its needs in restricted Canadian markets at high prices in relation to world values.

Ontario and Quebec had spoken in the past of their combined return of 80 per cent of the national revenue. He would say that this condition was made possible by the one-way and eastward flow of money in domestic Canadian trade under the present tariff schedules.

If the trade board plan were feasible and adopted, it would increase Federal revenues eventually, and would create a new provincial revenue source out of the tribute that is now being paid to protection of private enterprise in the East. The plan proposed no change in customs regulations, as imports through the suggested trade board could be cleared in the ordinary way, Mr. Johnson concluded, in a speech lasting twenty-two minutes.

ELECTION PLEDGES

Mr. Bruhn spoke for an hour and seventeen minutes, covering considerable territory. He urged the Government to forget party bickering and keep its election pledges. He reaffirmed his belief in the principle of union government, and averred no party administration had yet been strong enough to sweep aside domination by vested, liquor and other interests contributing to party campaign funds. He would approve, he said, of the financing of legitimate election expenses out of the Provincial Treasury, with receipt of campaign funds otherwise made a punishable offence. There would be fewer to take care of after an election, he observed.

While not prepared to say that Canada should follow the United States into experimental policies, Mr. Bruhn said he believed governments would have to do something to remedy present conditions. The alternatives appeared to be reconstruction of the capitalistic system on a more reasonable basis; or a plunge into Socialism with results that none might foresee.

SOME IMPROVEMENT

It was true Canada was emerging from the depression with its status as fifth trading nation unimpaired, but that was little satisfaction when progress has still to be translated into terms of the numbers unemployed, he averred.

Individuals directly or indirectly on relief in the province in January numbered 106,525, little different from the total of January in the year previous. Unbridled Communism, which would destroy civil liberties, was not the way out. Neither were inaction and a policy of laissez faire.

URGES ECONOMY

The budgets of Dominion, provincial and municipal administrations would have to be balanced, and all practical efforts made towards economy. Taxes would have to be reduced. Some effort at price stabilization would have to be made, and some form of planned internal economy attempted, before any permanent recovery could be expected.

Mr. Bruhn suggested appointment of a Government inquiry to clear the late administration and himself of unfounded suggestions of extravagance in connection with relief administration, there being nothing to hide.

He called on the Government to explain what it meant by a programme of work and wages. Was it to be abolition of relief lists and provision of work for all, or just another programme of relief works? The latter, he said, would be merely a camouflaged dole system. He was in accord with a programme of works, if the money could be found.

FEDERAL LOANS

Short of a recourse to loans from Ottawa, Mr. Bruhn did not see how the Government could implement its chief election pledges of work and wages, restoration of municipal grants, remission of social service costs, and immediate abolition of relief camps. He had heard talk of, but had witnessed no results from, the recent provincial conferences. Any programme of works instituted must in the end come from the pockets of taxpayers, he averred.

Mr. Bruhn praised the principle of an economic council, and choice of Prof. W. A. Carrothers as its head; but advised a mixture of practical men with the brains of the "brain trust" when the full council was chosen. He urged state health insurance when this could be achieved, and some form of orderly marketing for the farmers.

AGAINST HIGHWAY BODY

Mr. Bruhn decried talk of a highway commission, and suggested instead a public utilities board, to take over the powers of the present Provincial water board, and, if need be, to administer the entire affairs of the Department of Public Works on a non-political basis.

The member for Salmon Arm [illegible] pealed finally for rigid departmental economies, through concentration of services, if necessary. Addition to present portfolios and an extra seat in the House, he said, were unjustified.

SOUTHEAST B.C.

Caught at the end of a long day of debate, R. R. Burns, Liberal member for Rossland-Trail, in a maiden address, conveyed a new picture of the southeastern section of the province, where he said the Consolidated Mining & Smelting Company was doing a great work. He appealed for Coast efforts to open up the intervening country, and to bring back into British Columbia trade circles the considerable buying power of the southeastern region now trading almost exclusively with the United States.

Mr. Burns told of the 3,880 men employed by the company in 1932, with a payroll of nearly $5,000,000, exclusive of supplies bought to the extent of $2,800,000; an annual freight bill of $3,130,000, and other outlays, including $203,000 in taxes.

The new member for Rossland-Trail painted a picture of the communities of Trail, Rossland and Tadanac, where there are few on relief, and a policy of self-help and community effort has helped many over the lean years.

He paid tribute to many sturdy naturalized Canadians, descendants of the soil of sunny Italy, and pictured again the large market going to waste in these areas through lack of road communication with the rest of the province. Completion of the Hope-Princeton road would cure this, he urged.

Mr. Burns etched in an impression of the operations of the largest smelter plant in the world, and told of recoveries last year of $716,480 in gold, $2,220,400 in silver, 127,320 tons of lead, 68,810 tons of zinc, cadmium worth $240,000, or a sizeable proportion of the world's output in a large range of minerals.

Within the last three months, he said, the company had succeeded in extracting sulphur from smoke, adding yet another product to a tremendous range. When he finished, the House had a new concept of Rossland-Trail, and its importance to British Columbia.

The school teacher was giving her class a talk on the sayings of the wise.

"Now, here is a very good example of what I mean," she said. "'It is more blessed to give than to receive.'"

"Teacher," piped up little Tommy, "my father says he always sticks to that motto in his business."

"How noble of him!" said teacher. "I'm sure he must be a very fine man. By the way, Tommy, what is your father's profession?"

"Oh, he's a boxer!" replied the boy proudly

Premier of B.C. To Present Cups To Golf Winners

HON. T. D. Pattullo, Premier of British Columbia, will present the trophies for the C.P.R. mid-Winter golf tournament this evening at the final cabaret, to be held at the Empress Hotel.

TERVO'S

Ladies' Apparel Shop

SALE

Four Days Only—Starting Today

The Entire Stock Is NEW and on Sale at

Marvelous Reductions of From 20% to 50%

- BRIDGE GOWNS
- NEW SPRING PRINTS
- AFTERNOON DRESSES
- SPRING WOOLEN SPORT DRESSES WITH HATS TO MATCH

Our Stock Includes a Good Selection of Half Sizes 16½ to 24½

A Small Deposit Will Hold Any Article

722 YATES STREET

PLANE LOST IN MOUNTAIN STORM

Continued from Page 1

men said the ship's set went dead soon after leaving Salt Lake City.

HAS FIVE PASSENGERS

The plane was carrying five passengers, a pilot, a co-pilot and a stewardess.

Countless persons reported they heard a plane, apparently a large ship, circling above a pea-soup fog so thick that another ship, unable to find Salt Lake, was forced to return here. Snow was falling through most of the mountainous area, and the clouds were very low.

TAKES TO PARACHUTE

FREMONT, Ohio, Feb. 23 (AP).—A blinding snowstorm and engine trouble in his army airplane, forced Pilot Norman Burnett, assigned to the air mail service, to take to his parachute in darkness, early today. Hours later he was found, suffering from a broken leg, shock and exposure.

A farmer who heard the pilot's feeble calls for help, found him in a snow-filled ditch about seven miles north of here, and took him to a Fremont hospital. Hours of searching, however, failed to locate the wreckage of the plane.

An excited old lady, anxious that the bus should not pass her by, stood in the middle of the road waving frantically. On pulling up the driver called out. "All right, Ma, I see yer; yer needn't keep on surrendering."

TODAY! AT **THE BELMONT**

"Best of the Better Ballrooms"

4 to 6
TEA DANCE
Five-Piece Orchestra
50¢, Including Tea

9 to Midnight
Dance to the up-to-date music of
ALBERT PRICE
And the Seven-Piece Belmont Orchestra
"A Show in Themselves"
EXCELLENT CUISINE
50¢ Reservations:
GARDEN 7924
BELMONT HOUSE
OPP. EMPRESS

LADY OF THE LAMPS LEAVES SON WEALTH

SEATTLE, Feb. 23 (CP).—A $52,738 fortune, built by the "old lady of the lamps," Mrs. Francis Jackson, through a life-time of saving and wise investments, passed today to her sixty-three-year-old son, William W. Moreley.

She had lived in a small cottage, using oil lamps instead of electricity, hence her sobriquet.

A man rang up a cricket pavilion and asked for a member of the club. "He's just gone in to bat," was the reply. "That's all right," said the man, "I'll hold the line."

"Polly — I just don't dare take baby out! She's been behaving terribly lately. I can't imagine why she's so cross!"

"She's sallow, Louise, just the way Bobby was when he had that whiney spell last month. She probably needs a laxative. Try Castoria."

"See how baby enjoys her ride today, Polly. I think Castoria has done perfect wonders for her!"

"Yes, I see it has, Louise. Castoria has helped thousands of children. It's especially good for acid stomach. You know, it doesn't contain any of the harmful drugs that often are in adult laxatives. Castoria is pleasant to take, too — tastes awfully good."

CASTORIA

The children's laxative from babyhood to 11 years

Churches and Their World-Wide Work

TO LECTURE ON DEAD MONARCH

Rev. Dr. Henry's Evening Theme Will Be "Albert the Good"

As next Sunday is the twentieth anniversary of the organization of the Women's Missionary Society in the Fairfield congregation, Dr. Henry will, at the morning service, deliver a sermon in commemoration of that historic event. Miss Dorothy Parsons will sing "O Lord Most High" (Caesar Franck), and the choir will render the anthem, "From the Rising of the Sun" (Ouseley).

Sunday school and Bible classes meet at 2:30 o'clock. The "Go-ahead" class extends an invitation to adults and the younger people will be welcome in Dr. Henry's group, which is studying "The Social Principles of Jesus."

For fifteen minutes preceding the regular evening service, a song service led by the choir will be held, and at 7:30 o'clock Dr. Henry will speak on "Albert the Good, the King of the Belgians." The evening soloist is Mrs. J. T. Keating, who will sing "Comfort Ye One Another" (Jewett), and the anthem, "Hark, Hark My Soul," will be sung by Mrs. H. Bennett, Mrs. E. Woodward and the choir.

PRIVATE WRITING TO BE PUBLISHED

Charles Dickens' "Children's New Testament" Released for Reading by All Children

Its reading restricted, since its writing in 1846, to the Dickens' family circle, "The Children's New Testament," which was written by Charles Dickens for his own children, will now be released for general reading. This follows the terms of the bequest of the manuscript by the late Sir Henry Dickens, his son, to his wife.

In his will, Sir Henry says: "Being his son, I have felt myself constrained to act upon my father's expressed desire that it should not be published, but I do not think it right that I should bind my children by any such view, especially as I can find no specific injunction against such publication."

The manuscript contains about sixty pages and is written throughout in Dickens' own hand. There are thirteen chapters.

OAK BAY UNITED CHURCH
Mitchell Street at Granite
Gerald Breen Switzer, S.T.M., Ph.D. Minister
11 A.M.—"RESTLESSNESS"
7:30 P.M.—"GOING FARTHER"

Fairfield United Church
Corner Fairfield Road and Moss Street
Rev. E. A. Henry, D.D., Minister
11 A.M.—W.M.S. Anniversary Sermon
2:30 P.M.—Sunday School and Bible Classes
7:30 P.M.—Sermon
"ALBERT THE GOOD, KING OF BELGIUM"

CENTENNIAL
UNITED CHURCH
Cor. Gorge Road and Government St.
Minister
Rev. C. G. Mackenzie, B.A., B.D.
11 A.M.
"A WORLD WITHIN A WORLD"
7:30 P.M.
"PAUL FREES THE PHILLIPIAN JAILOR"
Soloist, Miss Phyllis Deaville
On FRIDAY, MARCH 2, at 8:15 P.M.
THE GIZEH TEMPLE
SHRINE BAND
Will Give a Concert in the Church Assisted by the Following Artistes
THE IMPERIAL MALE QUARTETTE
Miss Dorothy Parsons (Soprano), and Edward Parsons, Organist and Accompanist
Silver Collection

Victoria Truth Centre
(Formerly New Thought Temple and Unity Centre)
720½ FORT STREET
W. NEWELL WESTON, Speaker
11 A.M.
"THE HIGH WATCH"
Solo by Mr. Arthur Jackman, "Beyond the Dawn" (Sanderson)
11 A.M.—SUNDAY SCHOOL
7:30 P.M.
"JOY AND FULLNESS OF LIFE"
Duet, Mrs. Head and Mr. Ellis, "The Lord Is My Shepherd" (E. Smart)
WEDNESDAY, 8 P.M.
"HEALTH OF MIND, BODY AND ESTATE"
FRIDAY, 8 P.M.
"FUNDAMENTALS OF TRUTH"
ALL ARE WELCOME

To Begin Mission in Calgary Sunday

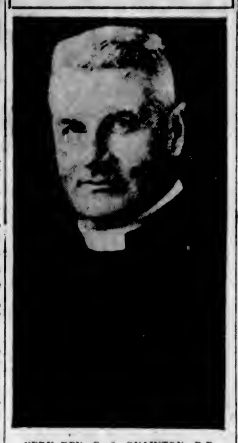

VERY REV. C. S. QUAINTON, D.D.
Dean of Columbia, has been conducting Lenten missions in Vancouver and begins tomorrow a similar duty in the Pro-Cathedral, Calgary, continuing up to March 7, and returning to Victoria on March 4. By way of return, the Bishop of Calgary will preach at Christ Church Cathedral on Sunday, March 11.

PORT ALBERNI MAN WILL PREACH HERE

In St. Paul's Presbyterian Church, the services on Sunday will be conducted by Rev. T. H. McAllister, of Port Alberni. Miss Bowles will be the soloist at the evening service.

ARCHDEACON TO PREACH SERMON

Ven. H. A. Collinson to Speak in Cathedral—Rev. T. R. Lancaster in Morning

The Holy Communion will be celebrated in Christ Church Cathedral on Sunday at 8 and 9:30 o'clock. The preacher at the morning service will be Rev. T. R. Lancaster, and the Ven. Archdeacon Collinson will preach at 7:30.

There will be a children's Lenten service in the Cathedral at 3 o'clock in the afternoon.

Owing to unforeseen circumstances, Hon Dr. G. M. Weir, Minister of Education, who was to have spoken next Wednesday evening in the Memorial Hall on "Character Education," has been forced to cancel this arrangement. In place of this lecture, Ira Dilworth will lecture on McEachren's book, "Civilized Man." The lecture will commence at 8 o'clock sharp.

PRAIRIE VISITOR AT KNOX CHURCH

In Knox Presbyterian Church, corner of Stanley and Gladstone Avenue, at 11 o'clock Sunday, Rev. J. S. Patterson will take for his subject, "Abraham the Friend of God." The choir will render "Nunc Dimittis" (Marks). Miss Gladys Marchant will sing "The Shepherd True" (Bishop).

At 7:30 o'clock the guest of the pulpit will be J. Martin, of Regina, who is a prairie preacher, and will give an address to prairie people. All visitors are welcome. At 7 o'clock Reginald Scoble will continue his series of illustrated slides on "Pilgrim's Progress," with Sankey hymns.

St. Andrew's Presbyterian Church
Rev. H. P. B. Luttrell, B.A.
Sunday School, 9:45 o'Clock
Morning Service, 11 o'Clock—Sermon
"The Cross, the Jew and the Greek"
Soloist, Mrs. W. G. Jamason
Evening Service, 7:30 o'Clock—Sermon
"Man's Chief End"
Soloist, Mr. George Guy

EMMANUEL BAPTIST CHURCH
Gladstone Avenue at Fernwood
Services—11 A.M. and 7:30 P.M.
Sunday School—9:45 A.M.
Pastor, Rev. Dr. A. S. Imrie

First Church of Christ, Scientist
Chambers Street and Pandora Avenue
This Church Is a Branch of The Mother Church
The First Church of Christ, Scientist, in Boston, Massachusetts
Sunday Services, 11 a.m. and 7:30 p.m.
Subject:
"MIND"
Sunday School, 9:45 and 11 a.m.
Testimonial Meeting, Wednesday at 8 p.m.
Reading-Room and Lending Library, 512 Sayward Building
All Are Welcome

Metropolitan United Church
Corner of Pandora Avenue and Quadra Street
Seventy-Fifth Anniversary Communion Sunday
Rev. E. F. Church, Preacher of the Day
11 A.M.—"THE CALL TO PEACE"
7:30 P.M.—"THE CALL TO CONFLICT"
Pulpit Editorial—"The Passing of King Albert of Belgium"

Kagawa, of Japan, May Go to Prison For His Pacifism

PRIVATE advices from Japan state that the report was erroneous that Dr. Toyohiko Kawaga had withdrawn from the Kingdom of God Movement. On the contrary, it is through his efforts that it will be carried forward through this year. He will keep up his almost daily speaking campaigns without financial aid. Yet he will also carry on his three settlements and three rural centres. Friends in Canada of the Kagawa Fellowship are backing him up to the extent of $300 yearly.

The correspondent writes: "We could not but feel that the shadow of the prison door was already falling across his pathway." This refers to his strong stand for peace, which may result in his incarceration.

WILL PRAY FOR FIVE MISSIONS

Central Baptist to Begin Special Intercession—Pastor Is Sunday Preacher

"The Fall of Babylon: Weighed in the Balances of God" will be the subject at the Central Baptist Church on Sunday evening, when the pastor, Rev. J. B. Rowell, will speak on "God's Present-Day 'Writing on the Wall,' corresponding to the experience of the great Belshazzar of history." This message is the seventh in the series in "The Prophecy of Daniel."

At the morning service Mr. Rowell will give the last message in the series of "God's Great Messages in Second Corinthians," the subject being "The Apostolic Benediction, or the Blessing of the Trinity."

The Sunday school and Bible classes meet on Sunday morning at 9:45 o'clock, the Bible school meets on Tuesday evening at 8; prayer meeting on Thursday at 8, and the young people's meeting on Friday evening at 8.

SPECIAL ANNOUNCEMENT

Special announcement is made of the fact that owing to the requests of the representatives of the various missionary societies who have visited Victoria, the first Thursday of the month will be devoted to an "All-Missions Prayer Meeting," when local representatives of the different missions will take charge during the period allotted to the respective missions.

The first of these prayer meetings will be held on Thursday evening next, March 1, at 8 o'clock. The missions represented will include "The India Christian Mission," with which A. I. Raja Singham is connected; "The Evangelical Union of South America"; "The Sudan Interior Mission; the work in Manchuria, and "The Canadian Christian Crusade." All interested in these missions, or any other foreign missionary society, are cordially invited to attend.

Will Stress Call to Be Forewarned

W. H. Blackaller will address the Victoria British-Israel Association on Tuesday at 8 o'clock on the subject, "To Be Forewarned Is to Be Forearmed." The address is given under the auspices of the British-Israel Federation of Canada, Maccabees Hall, 724 Fort Street.

WILL DIRECT TO SIGNS IN HEAVEN

Seventh-Day Adventist Lecturer Will Discuss Firmament as God's Billboard

Interest is growing in the series of lectures on prophecy that are being given in the Seventh-Day Adventist Church at 2721 Graham Street. Many favorable comments were heard in regard to the discourse of last week on "The Coming Armageddon."

On Sunday at 7:30 the series will be continued with the topic, "Signs on the Billboard of Heaven." As the advertiser of today seeks the most conspicuous place for his signs, many times on high towers or buildings to attract the eye, so God may be said to have chosen for His bulletin board the most conspicuous place of all—the heavens. Wonderful things have happened of which few are aware. The public is cordially invited to attend.

WILL RECEIVE NEW MEMBERS

Metropolitan's Anniversary Ends With Communion—Pastor to Preach Twice

Inspiring seventy-fifth anniversary communion services will be conducted by Rev. E. F. Church in Metropolitan United Church on Sunday, when a large number of new members will be received into the fellowship of the church. At the morning service Mr. Church will preach on the subject, "The Call to Peace." The choir, under the direction of Frank Tupman, will sing the anthem, "O Saviour of the World" (Goss).

For the evening service Mr. Church has chosen a theme of vital interest to all in the face of the present world situation, and has entitled it "The Call to Conflict." Also during the service Mr. Church will give a brief pulpit editorial on "The Passing of King Albert of Belgium."

The choir will sing the anthems, "Saviour, Again to Thy Dear Name" (Llewellyn), with the solo part taken by Miss Dorothy Parsons, and "Jesu, Word of God, Incarnate" (Gounod).

The Sunday school will meet at 9:45 o'clock in the junior and senior departments, and at 11 in the nursery and primary departments. The junior church will meet with the senior congregation for the closing anniversary service of the month.

On Monday evening the Young People's Society will hold a party in the schoolroom. On Tuesday evening at 8 o'clock the young people will join with the United Church People's Union in the oratorical contest. The general theme of the contest is "Youth and World Peace," with each contestant taking some particular aspect of the subject as the basis for his or her address.

WORLD WITHIN A WORLD IS TOPIC

Centennial Minister Has Intriguing Theme—Band Concert Listed for Friday, March 2

"A World Within a World" will be the subject of the sermon by Rev. C. G. Mackenzie at Centennial United Church on Sunday morning, and in the evening the topic will be "Paul Frees the Phillippian Jailor."

The musical portion of the services is as follows: At 11 o'clock the choir will render the anthem, "But he Lord Is Mindful of His Own" (Mendelssohn); at 7:30 Miss Phyllis Deaville will sing "The Lord Is My Shepherd" (Liddle), and the anthem will be "Sun of My Soul" (Turner).

On Friday, March 2, at 8:15 o'clock, the Gizeh Temple Shrine Band, conducted by James Miller, will give a band concert in the church, assisted by the Imperial Male Quartette, composed of James Oakman (first tenor), Frank L. Tupman (second tenor), J. W. Buckler (baritone) and J. Townsend (basso). Miss Dorothy Parsons will be soprano soloist and Edward Parsons, organist and accompanist. A silver collection will be taken for the new hymn books.

REV N. E. SMITH TO BE PREACHER

St. Barnabas' Rector to Take Evening and Rev. Alan Gardiner Matins With Sermon

The services on the second Sunday in Lent at St. Paul's Naval and Military Church will consist of Holy Communion at 8 o'clock and Matins at 10:30, with sermon by the rector, Rev. Alan Gardiner, on "What Is Sin?" Rev. N. E. Smith will be the preacher at 7 o'clock Evensong.

On Wednesday there will be Holy Communion at 10 o'clock and evening service at 8.

ST. MARK'S WILL HAVE ALTAR SOON

A Sarum altar is shortly to be installed in St. Mark's Church, Cloverdale. Some considerable time ago friends in England donated a similar altar to the parish, but it was unfortunately destroyed by fire while in the studio. The one which will soon be shipped has been constructed to replace it. The altar will also take the form of a memorial to many parishioners who have departed this life.

This church has recently initiated evening services of a friendly unconventional character, which are aimed to bring spiritual and social help during the present trying times.

A True Fast

Is this a Faste—to keep
The Larder leane
And cleane
From fat of veales and sheepe?

Is it to quit the dish
Of flesh, yet still
To fill
The platter high with fish?

Is it to faste an houre,
Or rag'd to go,
Or show
A downcast look and sowre?

No, 'tis a Faste to dole
Thy sheaf of wheat,
And meat,
Unto the hungry soule.

It is to faste from strife,
From old debate,
And hate;
To circumcise thy life.

To show a heart grief-rent,
To starve thy sin,
Not bin,
And that's to keep thy Lent.

—Robert Herrick, English Poet, 1591-1674.

Review Given of How Australian Lawmakers Pray

AUSTRALIA, like Canada, follows the good example of the Mother England when the presiding officers of its thirteen legislatures use a form of prayer. There is one naughty boy in Australia, however, as in Canada, that does not say his prayers. An arresting fact that is unexpected in a Commonwealth so fervently loyal is that the majority of Houses of Assembly, Senates and Legislative Councils make no supplication for the King. These and other interesting data will be given in the church feature of tomorrow's issue.

WILL PICTURE MASTERPIECE

Plockhurst's "Good Shepherd" Is Feature of First United Twilight Service

At tomorrow morning's service in First United Church, Rev. W. G. Wilson, D.D., will preach, taking for his subject, "A Good Example." In the evening the monthly twilight service of song will be held. Old familiar songs will be sung from the screen. Some of these will be beautifully illustrated by scenes from sacred art. The sermon will gather around a very fine copy of Plockhurst's masterpiece, "The Good Shepherd," which will be thrown on the screen and studied in the twilight. There will be special music by the choir at both services.

On Monday afternoon, Group "A" of the Women's Association will meet under the direction of Mrs. Donald McAdie, for which a programme of much interest to women has been arranged.

The Young People's Society has for its chief item on Monday evening an inter-class debate upon a live theme, to be followed by a social time.

The music for Sunday will be as follows: Morning—Anthem, "Consider and Hear Me" (Carl Pfleuger); solo, Mrs. S. H. Shaw. Evening—Old-Fashioned Illustrated Gospel Song Service: Offertory anthem, "Lead Me Gently Home" (Thompson), Organ prelude by Aifred Gurney: Fantasia in F (W. T. Best); preludes on hymn tunes, "Old 104th" and "Melcombe" (C. H. H. Parry); postlude, "Allegro con Brio" (W. T. Best).

'MAN'S CHIEF END' IS SERMON THEME

Morning Subject of Rev. H. P. S. Luttrell Is "Cross, Jew and Greek"

Tomorrow at St. Andrew's Presbyterian Church the minister, Rev. H. P. S. Luttrell, will take as his morning theme, "The Cross, the Jew, and the Greek," with I Cor. 1, 23 as the text. In the evening "Man's Chief End" will be discussed from the viewpoint of John 1, 12.

In the morning the soloist will be Mrs. W. A. Jameson, who will sing "How Lovely Are Thy Dwellings." a composition of Liddle. The choir will sing E. Vine-Hall's anthem, "Angel Voices Ever Singing." In the evening George Guy as soloist, will sing "If With All Your Hearts," from Mendelssohn's "Elijah." The evening anthem will be "O Praise God in His Holiness," by Macpherson.

Church Services Not Listed Elsewhere

St. Barnabas'—Rev. N. E. Smith, 8 a.m., 11 a.m. and 7:30 p.m.

St. Matthias'—Rev. T. E. Rowe, D.D., 8 and 11 a.m. and 7:30 p.m.

St. Luke's, Rev. S. Ryall, 11 a.m. and 7 p.m.

St. Martin's-in-the-Fields, Obed Avenue—Rev. Canon H. W. Stocken, 11 a.m.

St. Mark's, Cloverdale—Rev. O. L. Jull, 8 and 11 a.m. and 7 p.m.

St. Alban's, corner Ryan and Belmont Avenue—Rev. F. W. Weaver, 11 a.m. and 7 p.m.

St. Michael's, Royal Oak—Rev. F. Comley, 11 a.m.

St. Columbia's, Strawberry Vale—Rev. F. Comley, 9 a.m. and 3 p.m.

St. Matthew's, Langford—Rev. A. M. Acheson-Lyle, 8, 10 and 11 a.m.

St. John's, Colwood—Rev. A. M. Acheson-Lyle, 7 p.m.

Holy Trinity, Sooke—Rev. H. M. Bolton, 11 a.m.

St. Mary's, Metchosin—Rev. H. M. Bolton, 7:30 p.m.

Belmont Avenue United — Rev. James Hood, 11 a.m. and 7:30 p.m.

Victoria West United—Rev. W. R. Brown, 11 a.m.

Naval and Military United Church, Esquimalt — Rev. Hugh Nixon, 10:30 a.m.

St. Aidan's United — Rev. H. J. Armitage, 11 a.m. and 7:30 p.m.

Wilkinson Road United — Rev. William Allan, 11:15 a.m.

Garden City United—Rev. William Allan, 2:15 and 7:30 p.m.

Gorge Presbyterian—Rev. P. McNabb, 11 a.m.

Erskine Presbyterian—Rev. P. McNabb, 7 p.m.

First Baptist Church—Rev. G. A. Reynolds, 11 a.m. and 7:30 p.m.

Douglas Street Baptist—Rev. F. W. McKinnon, 11 a.m. and 7:30 p.m.

Grace Lutheran—Rev. Theo. A. Jansen, 11 a.m.

Missionary and Christian Alliance, Lower Yates Street — Rev. Daniel Walker, 11 a.m. and 7:30 p.m.

ARMAGEDDON TO BE CONSIDERED

Rev. Dr. Clem Davies Will Discuss Aspects of Possible World War

"Can We Avoid Armageddon?" will be the theme of Dr. Clem Davies' Sunday night discourse at the City Temple. This will be a continuation of last Sunday evening's message. Christians must energetically strive to obviate another World War, he thinks, and in the event of its coming, despite the various attempts to avoid it, Dr. Davies will ask what should be the attitude of Anglo-Saxon Christians in the event of war.

"The Prodigal Son—Modernized" will be the sermon subject at the morning hour of worship at 11 o'clock.

The Temple Orchestra, under the direction of J. W. Green, will play the half-hour concert prelude and accompany the music of the evening service.

Citadel Band to Give Concert at Aged Men's Home

Adjutant and Mrs. Thierstein, commanding officers, will lead the meetings tomorrow at the Salvation Army Citadel, Broad Street, commencing at the usual hours. The Citadel Band, under the leadership of Bandmaster William Ratcliffe, will play at the Home of Aged Men from 2:30 to 3:30 o'clock tomorrow afternoon.

Brigadier and Mrs. Dalziel, divisional commanders, of Vancouver headquarters, will visit Victoria to conduct councils for young people on March 4.

BISHOP TO KEEP NAME UNCHANGED

Roman Catholic Diocesan Withdraws Proposed Title to Avoid Offending Anybody's Feelings

A few weeks ago attention was called on this page to the protest made by Anglican authorities in Ontario against the passing of a private bill in the Ontario Legislature, which would change the present name of the Hamilton diocese of "the Roman Catholic Episcopal Corporation of the Diocese of Hamilton in Ontario" to the shorter form of "Catholic Diocese of Hamilton."

Most Rev. J. T. McNally, Bishop of Hamilton, has written to the press, according to The Catholic Record, of London, Ont., stating that the suggested dropping of the "Roman" from the title meant nothing more than that the full name was too cumbersome.

In order to avoid "offending the susceptibilities of anybody," he had advised, he said, that no change be made in the title to be inserted in the bill.

CHRIST'S COURAGE IS SERMON TOPIC

Canon Chadwick Will Continue Lenten Series at St. John's—Evening "Gethsemane"

Canon Chadwick will continue his Lenten series of sermons at St. John's Church tomorrow, when there will be Holy Communion at 8 o'clock, Morning Prayer at 11, and Evensong at 7:30. The sermon at the 11 o'clock service will be the second in the Lenten series on "Features of Christ's Ministry," the subject for this Sunday being "Christ's Courage." The evening subject will be "Gethsemane," being the second in a course of addresses on "Our Saviour's Last Days on Earth."

There will be an organ recital by G. Jennings Burnett before the evening service, commencing at 7:10 o'clock, when selections from Rossini's "Stabat Mater" will be given, including "Introduction," "Pro Peccatis" and "Quando Corpus." The evening anthem will be "Saviour, Thy Children Keep," by Sullivan.

On Wednesday evening, at 8 o'clock, there will be an illustrated service and lecture on "The Early British Church." The Sunday school and A.Y.P.A. Bible Class will meet at 10 o'clock and the Confirmation class will assemble in the church at 2:30.

Truth Centre Theme to Be 'High Watch'

At the Victoria Truth Centre tomorrow morning, W. Newell Weston will speak on "The High Watch." There will be a solo by Arthur Jackman, "Beyond the Dawn" (Sanderson). The Sunday school also meets at 11 o'clock.

In the evening, at 7:30, Mr. Weston's topic will be "Joy and Fulness of Life." There will be a duet by Mr. Ellis and Mrs. Head, "The Lord Is My Shepherd" (E. Smart).

Mr. Weston's subjects during the week will be as folows: Wednesday, 8 p.m., Health of Mind, Body and Estate"; Friday, 8 p.m., "Fundamentals of Truth." All interested persons are invited to attend these meetings

Preacher, Scientist, Friend of Man

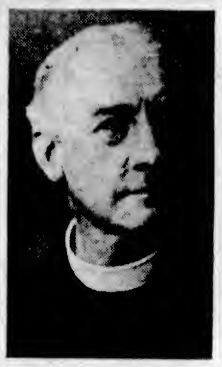

LATE REV. G. R. BULLOCK-WEBSTER
Honorary Canon of Ely Cathedral, whose death on February 16 at Parkstone, Dorset, England, was chronicled in The Colonist, was well known in this city as the brother of W. H. Bullock-Webster. The late Canon was for twenty-two years rector of St. Michael Paternoster Royal, City of London, retiring two years ago. While there his ministry included a large number of policemen of the City. He was Fellow of the Linaen Society and of the Royal Microscopic Society, and editor of a number of Church of England handbooks.

REV. DR. T. E. ROWE TO PREACH ONCE

The Sunday scervices at St. Matthias' Church will be marked by special references to St. Matthias, as Saturday, February 24 is St. Matthias' Day. Rev. Dr. T. E. Rowe is expected to preach at one of the services.

This year's patronal festival marks the first anniversary of the paying off of the debt on the Church Hall, special thanksgiving services being held a year ago to celebrate this event.

The second Faith and Order Conference will meet in August, 1937, at Lausanne, where the first met six years ago. This remarkable gathering was composed of representatives of practically all the Protestant bodies and of the Eastern Orthodox churches. Each body is invited to send ten delegates, and the total number hoped for is five hundred.

Additional Church News on Page 20

CHURCH NOTICES

CHRISTADELPHIAN

Christadelphians, Orange Hall, Courtney St.: 11 a.m., Breaking of Bread; 7:30 p.m., lecture, "The Testimony of the Apostles."

LIBERAL CATHOLIC

Liberal Catholic Church of St. George, Room 6, Arcade Bldg. (View St. entrance). Holy Eucharist, 11 a.m.; Solemn Benediction, 7:30 p.m.

FREE CHURCH OF ENGLAND

Church of Our Lord, Humboldt Street, divine service, 11 a.m. and 7:30 p.m.; the rector, Rev. A. deB. Owen. All welcome.

OAKLANDS GOSPEL HALL

Oaklands Gospel Hall, Hillside car terminus, 9:50 a.m., Bible class; 11 a.m., worship; 3 p.m., school. At 7 p.m., Mr. F. Hamilton will preach the gospel. Tuesday and Thursday, Bible study and prayer at 8 p.m.; Friday, children's lantern service at 7:30 p.m. All are welcome.

PRESBYTERIAN

Knox Presbyterian Church, Stanley Ave.; minister, Rev. J. S. Patterson. Services, 11 a.m. and 7:30 p.m. Everybody welcome.

St. Paul's Presbyterian Church, corner Henry and Mary Streets (interim-moderator, Rev. C. Thomson): 10 a.m., Sunday school; 11 a.m., morning worship; 7:30 p.m., evening worship.

SALVATION ARMY

Salvation Army Citadel, Broad Street, Sunday, 7 a.m.; 11 a.m., 2:15 p.m., 7:30 p.m.; Sunday school, 3 p.m.; week night meetings, Monday, Thursday and Saturday, 8.

SPIRITUALIST

First Spiritualist Church, S.O.E. Hall, Rev. Flora Frampton, pastor, 7:30, solo, messages; afternoon 3 p.m., Miss Pearson.

Spiritual Science Temple, Sunday, 7:30 p.m., Mrs. McDermott, messages, healing vespers. Monday, 8 p.m., cabinet demonstration.

THEOSOPHY

Victoria Independent Theosophical Society, Jones Building, Fort Street, Monday, 8 p.m., "Faculty of Intuition." All welcome.

Victoria Theosophical Club, public meeting, Metropolitan Bldg., opposite post-office, Wednesday, 8 p.m.; subject, "Man's Place in Nature."

RADICAL PACT MAY BE MADE

Joint Presbyterian and Anglican Committee Favor Intercommunion

Co-operation between the Church of Scotland and the Church of England seems likely to come into practical politics, according to The Scots Observer. It is more probable that it appeared last May. At that time the Presbyterian members of the joint committee put in an unacceptable report to the General Assembly, the main reaction to which was that the Assembly stood out stoutly for the validity of their ministerial orders, that is to say, the Presbyterian ordination to the ministry, it was maintained, was just as good as the Anglican.

The revised finding grants this position. The committee advocates full and free intercommunion, and this not by the consent of a bishop or priest. This will be welcomed, this journal thinks, on the Scottish side, but it is likely to stir considerable discussion in the Convocation of the Anglican Church.

Progressive co-operation in their overseas work is also contemplated. It is realized that this cannot be accomplished at a stroke, but that it must grow gradually as the needs of each area are better understood. The implication of this is the recognition of the validity of the ministerial orders of each church by the other and also a free interchange of pulpits.

Anglican Services

Christ Church Cathedral
SECOND SUNDAY IN LENT
Holy Communion, 8 and 9:30 A.M.
Matins and Sermon, 11 A.M.—Preacher
REV. T. R. LANCASTER
Children's Lenten Service, 3 P.M.
Evensong and Sermon, 7:30 P.M.
Preacher
THE VEN. ARCHDEACON COLLINSON
WEDNESDAY, FEB. 28, at 8 P.M.
Lenten Book Lecture—"The Civilized Man"
MR. IRA DILWORTH

St. John's Church
8 A.M.—Holy Communion
11 A.M.—Morning Prayer
"CHRIST'S COURAGE"
7:30 P.M.—Evensong
"GETHSEMANE"
Organ Recital by G. J. Burnett, 7:10 to 7:30 P.M.
Sunday School and A.Y.P.A. Bible Class at 10 A.M.
Confirmation Class at 2:30 P.M.
Rector
Rev. Canon F. A. P. Chadwick, M.A.

St. Mary's Church, Oak Bay
Elgin Road (No. 1 Car)
Holy Communion—8 A.M.
Matins and Sermon—11 A.M.
Evensong and Sermon—7 P.M.
Sunday School
Senior, 9.45 A.M.; Junior, 11 A.M.
Wednesday—Lenten Service, 8 P.M.
Thursday—Holy Communion, 10:30 A.M.
Rector: Canon A. E. deL. Nunns, M.A.

St. Saviour's Church
Corner Catherine and Henry Streets
Second Sunday in Lent
8 A.M.—Holy Communion
11 A.M.—Matins and Semon
7:30 P.M.—Evensong and Sermon
10 A.M.—Sunday School
E. M. Willis, Priest in Charge

ST. PAUL'S NAVAL AND MILITARY CHURCH
ANGLICAN
Holy Communion—8 A.M.
Matins—10:30 A.M. Sermon
"WHAT IS SIN?"
Evensong—7 P.M.—Preacher
THE REV. N. E. SMITH, B.A.
Wednesday
Holy Communion at 10 A.M.
Evening Service at 8 P.M.
Alan Gardiner, M.A., B.A.

SUNDAY NIGHT LECTURES CONTINUE
In the
SEVENTH DAY ADVENTIST CHURCH
2721 Graham Street
Topic
"SIGNS ON THE BILLBOARD OF HEAVEN"
You Are Invited Orchestra at 7:30 P.M.

CENTRAL BAPTIST
"We Preach Christ Crucified, Crowned and Coming"—Pastor: J. B. Rowell
Morning Worship at 11—"THE APOSTOLIC BENEDICTION"
Evening Gospel Service at 7:30
"THE PROPHECY OF DANIEL—THE FALL OF BABYLON; WEIGHED IN THE BALANCES OF GOD"
Broadcasting Over CPCT, Sunday Evening, 6:30 to 7 o'Clock

BRITISH ISRAEL
Middleton Guild, Campbell Building, Douglas Street
MONDAY, FEB. 26, at 8 P.M.—Illustrated Address by E. E. RICHARDS on
"THE PROMISED DIVINE GOVERNMENT AND THE RESTITUTION OF ALL THINGS, WHEN MAY WE EXPECT THEM?"
Bookroom and Lending Library, Winch Building, 650 Fort St., 10 A.M. to 4:30 P.M.

VICTORIA BRITISH-ISRAEL ASSOCIATION
Maccabees' Hall, 724 Fort Street, TUESDAY, February 27, at 8 P.M.
A Lecture Will Be Delivered by W. H. BLACKALLER. Subject
"TO BE FOREWARNED IS TO BE FOREARMED"
A Lending Library for the Use of Members. Visitors Are Welcome
A Lecture Over CJOR (500 Kilocycles), Sunday, at 8:15 o'Clock

CITY TEMPLE
7:30 P.M.—ARMAGEDDON: Can We Avoid It!
11 A.M.—"THE PRODIGAL SON—MODERNIZED"
Dr. Clem Davies Speaks at Both Services

FINDING OUT INNER SECRETS

Latest Seismographs Enable Scientists to Tell Nature of Earth's Interior

PASADENA, Cal., Feb. 23 (AP).—An itching of the skin is revealing Mother Earth's constitutional secrets.

Dr. Beno Gutenburg, geophysicist, is studying some remarkable disclosures made by the delicate instruments of the Carnegie Institution of Washington seismological laboratory here, that record earthquakes.

Most of these earthquakes are merely skin troubles of Mother Earth, but they are forming her wrinkles in the shape of mountain building, seismologists say.

A LIQUID CORE

The disclosures Dr. Gutenburg is studying are that there are four layers in the top skin crust of the earth, below which there is a thick layer of solid material about a thousand miles thick, and the core of the earth appears to be of a liquid nature.

These layers are quite irregular, he finds, but some definite ideas have been established about them. The topmost skin scarf is about eight and one-half miles thick, the second layer a little more than seven miles, the third layer about two and one-half miles, and the fourth layer some six miles.

Earthquakes write their own story about this on the instruments, he says, pointing out that comparisons of records from several seismograph stations show the recorded wave motion of earthquakes is affected by the various layers.

DIFFERENT ACTIONS

The interpretation of the records reveals, he finds, different actions in the quake wave travel, reflective and refractive actions. In other words, it is like the charting of the ocean by sound waves, the earthquake waves bouncing off the various layers and revealing their presence.

Indication that the centre of the earth is a liquid core, an internal sea of great dimensions, results from the study of waves coming directly through the earth from great earthquakes on the regions opposite Pasadena. The same quakes send waves along the earth's surface and through the layer stratas, as well as through the core.

Since 1926, the seismologists have had plenty of records to study, there being some 1,200 earthquakes a year originating in Southern California, and thousands of others more distant have been recorded.

Radio Programmes

Summary of Schedule of Victoria and Other Pacific Coast Stations

TODAY

10:35 a.m.—Richard Wagner's opera "Tannhauser," in which Lotte Lehann, celebrated Austrian soprano, has the leading role, will be presented in its entirety for the first time over N.B.C. lines direct from Metropolitan Opera House, New York. Arthur Bodanzky will direct. CRCV, KOMO.

5:20 p.m.—Directed by Dr. Sege Koussevitsky, the Boston Symphony Orchestra will present a lengthy programme of symphonic classics. KJR.

5:30 p.m.—The Canadian Radio Commission's exchange with the National Broadcasting Company from Montreal "Under the Bridges of Paris," will be heard at this time with the leading parts being taken by Caro Lamoureaux, soprano, and Ludovic Huot, tenor. Allen MacIvor directs the accompanying orchestra. CRCV.

6 p.m.—Another beautiful symphonic selection will be played by the Philadelphia Symphony Orchestra, when they appear under the baton of Sylvan Levin. KOL, KVI.

6:30 p.m.—The Rhythm Kings, Kay Thompson, Ray Paige's Orchestra, the Islanders and a surprise host of screen stars will make their appearance on the "Surprise Party" from Los Angeles. KOL, KVI, KSL.

7 p.m.—Station KFZ, Columbia's Antarctic unit, will send the voices of Admiral Byrd and his men to North America radio audiences, when the special Saturday two-way broadcast between Byrd and New York is staged. KOL, KVI, KSL.

7 p.m.—More unique dramatizations of R. L. Ripley's "Believe It or Not" oddities and music by B. A. Rolfe and his orchestra and the Men About Town trio. KOMO.

7:38 p.m.—Bill Bissett and his rhythmic dance orchestra playing from the dining-room of the Royal York Hotel, Toronto. CRCV.

8 p.m.—Playing under the direction of George Calangis, "Moonlight on the River" will be sent across an extensive Canadian Radio Commission network from Vancouver. CRCV.

8:30 p.m.—"Javanese Romance," a work of the contemporary Dutch composer, Dirk Scaeffer; Tshchaikovsky's overture-fantasy "Romeo and Juliet" and Beethoven's eighth symphony will be presented by the Portland Symphony Orchestra under the direction of Willem Van Hoogstraten during this period. KOL, KVI, KSL.

9 p.m.—Frank Wright and his orchestra in special broadcast of dance tunes from the Royal Alexander Hotel, Winnipeg. CRCV.

SUNDAY

11 a.m.—A novel treat is in store for local listeners, when the Calgary Citizens' Band takes the air over a national Canadian hook-up in a half-hour programme of band music. CRCV.

11:30 a.m.—"Present Obstacles to Peace," will be discussed by Mrs. H. P. Plumtre, in the quarter-hour period devoted to the League of Nations over an extensive Canadian network from Toronto. CRCV.

11:30 a.m.—Arlene Jackson, popular Canadian singer, will sing "Jimmy Had a Nickel" and "Coffee in the Morning" during the "Rings of Melody" programme, with Ohman and Arden, two-piano team, an orchestra and Edward Neil, baritone. KOMO.

11:45 a.m.—A programme of chamber music will be offered by the Lyric Trio in their broadcast from Montreal over a Canadian Radio Commission national network. CRCV.

12 noon—An appeal for support by Mrs. F. D. Roosevelt, on behalf of the New York Philharmonic Orchestra, will feature that musical organization's concert from New York. Toscanini will direct the aggregation in the first air performance of the four overtures to Beethovan's only opera, "Fidelio." Brahm's symphony No. 1, in C minor will occupy the major portion of the second half of the broadcast. KOL, KVI, CRCV.

12:30 p.m.—Hailed as the most distinctive orchestra at present broadcasting, Jan Garbor and his orchestra will offer another half-hour of sparkling tunes featuring the deep voices of Lee Bennett. KOMO.

1:30 p.m.—Moszkowski's "Valse Celebre" for orchestra, under the direction of Josef Koestner, and chorus, in charge of Nobel Cain, opens the "Sentinels" programme. Berlin's "The Song Is Ended," will be the featured solo of Edward Davies, baritone. KOMO.

3 p.m.—Morgan Powell, assistant editor of The Montreal Star, will discuss "Canadian Literature and Canadian Readers" during this quarter-hour period from Montreal. He will address a gathering of the Young Men's Canadian Club of Montreal. CRCV.

4 p.m.—Those two hilarious laugh provokers, Willie and Eugene Howard, will be the guests on Ted Weem's varities revue from Chicago. KOMO.

4:30 p.m.—That enterprising duck huckster, Joe Penner, will get himself into more "hot water," it is reported, when he releases that fine Sunday afternoon comedy feature of the air, with Ozzie Nelson's Orchestra and Harriet Hilliard. KOMO.

5 p.m.—Eddie Cantor is still enjoying a vacation in Miami and with several thousands of miles between them, he will probably "roast" Rubinoff in freezing New York City. The maestro will offer late dance hits and one of his individual types of violin solo. KOMO.

5 p.m.—"Vive la France," the new song hit, will be featured on the "Evening in Paris" programme, with an all-star cast of entertainers having Clair Majette, French songstress, as mistress of ceremonies. KOL, KVI, KSL.

5:30 p.m.—George Gershwin, brilliant young American composer pianist, will be the guest with Fred Waring's Pennsylvanians during this half-hour broadcast. He will play two of his rarely heard compositions, the "Second and Third Preludes," and will put his orchestra through their paces on several Gershwin selections. KOL, KVI, KSL.

5:30 p.m.—Singing from Vancouver, the Lions Club Glee Singers will be heard in a sparkling broadcast of songs under the direction of H. W. Nanson. CRCV.

6 p.m.—"The Count of Luxembourg," well-known operetta, will be offered by a group of noted Canadian singers in charge of Stanley Maxted during the weekly opera broadcast of the Canadian Radio Commission. The show will originate in Montreal. CRCV.

6 p.m.—Nino Martini, leading tenor of the Metropolitan Opera Company, will sing the exotic "Song of India" by Rimsky-Korsakoff, during the "Seven Star Revue," which is guaranteed to have "something for everybody." KOL, KVI.

7 p.m.—Eileen Law Marshall, contralto, and Leo Smith, 'cellist, will be the artists to perform on the Canadian Radio Commission's weekly feature, "Presenting," from Toronto. CRCV.

7 p.m.—Jack Benny will welcome back Mary Livingstone and her goat, while another original drama will be presented by Jack, Mary, Eloise Havrilla, Frank Black and Frank Parker, during the evening. Black's Orchestra will attempt to drown out the would-be comedians during this lively half-hour. KOMO.

7:30 p.m.—Mischa Elman, world-famous violinist, will play as guest artist during the "Hall of Fame" broadcast with John Erskine, noted critic, as master of ceremonies, and Nat Shilkret's Orchestra offering accompaniments and incidental music. KOMO.

7:38 p.m.—The Elgar Choir, under the direction of B. E. Chadwick, in special recital from Montreal. CRCV.

8 p.m.—Wendell Hall returns to the air in another lively quarter-hour show featuring the latest dance melodies in his own inimitable style. KOMO.

8 p.m.—"Twilight Echoes From the Fireside," a programme of soft and inspiring music and one of the most popular of Sunday broadcasts of the Canadian Radio Commission, is to be heard at this time. Helen Morton, soprano; William Morton, violinist, W. K. Wilson, violinist; and Cyril Hampshire, pianist and organist, are the artists on this broadcast. CRCV.

8:15 p.m.—What the leading personalities in the world's news have been doing, will be revealed, when Walter Winchell takes his air edition to press and "tells all." KOMO.

It's Different

. . . smooth
. . . creamy
. . . pure
free from the usual Earthy Flavour

Squibb Milk of Magnesia is different. For Squibb Milk of Magnesia, because of its scrupulous, laboratory-controlled purity—because of the care and skill employed in its production—is "better-tasting"—free from the usual earthy flavour.

Try Squibb's. Use it as an antacid, a mild laxative or an effective mouthwash. You'll find the three words "it tastes better" are much more than a slogan—a definite assurance of a product you can always depend upon.

SQUIBB
MILK OF MAGNESIA

Convenient, Pleasant, Effective. At home, in the office or travelling, you'll appreciate the convenience of Squibb Milk of Magnesia Wafers. Pure, refreshing, mint-flavoured, they are a handy means of correcting mouth and stomach acidity and assisting digestion. Each wafer is equivalent to one teaspoonful of Squibb Milk of Magnesia.

SQUIBB
"A NAME YOU CAN TRUST"

Italian Troops at Austrian Border

The Situation in Europe a Few Days Ago Was Regarded as Far More Serious Than at Any Time Prior to the Outbreak of War in 1914. The Above Shows Typical Italian Troops Who Are Being Held in Readiness for Any Emergency on the Austrian Border.

8:30 p.m.—A Comstock mining camp that was snowbound and threatened with famine, is the scene of the thrilling and true story which the Old Ranger will relate on the "Death Valley Series" from San Francisco. KOMO.

Saturday's Programme

CFCT, Victoria (1450 keys.)

8:00 a.m.—Top o' the Morning.
8:15 a.m.—Harry Langley—"Savonarola."
8:30 a.m.—Tempus Fugit.
9:00 a.m.—By Request.
10:15 a.m.—Art Parey at the piano.
10:30 a.m.—By Request, continued.
11:00 a.m.—"Conservation of the Eyes."
11:05 a.m.—By Request, continued.
12:00 noon—Concert Melodies.
12:15 p.m.—"What Was the Greatest Feat of Navigation Ever Performed?"
12:20 p.m.—Musical Miniature.
5:30 p.m.—Birthday Party.
6:30 p.m.—"Sundown."
7:00 p.m.—"Crazy Business."
7:05 p.m.—"Sundown."
7:30 p.m.—"Yesterday's Tempo."
7:45 p.m.—Prof. Baker.
8:00 p.m.—Colonist News Flashes.
12:00 m.n.—Midnight DX Club.

CJOR, Vancouver, B.C. (600 kcys)

4:00 p.m.—Wells Transport Programme.
4:15 p.m.—Musical Programme.
5:30 p.m.—Ebony and Ivory.
5:45 p.m.—Hudson's Bay Co. Programme.
6:00 p.m.—Musical Programme.
6:15 p.m.—College Club Inn.
6:45 p.m.—News Varieties.
7:00 p.m.—Don Graham.
7:15 p.m.—Musical Programme.
7:30 p.m.—Glengarians.

CKWX, Vancouver, B.C. (1,010 keys)

4:30 p.m.—Tea Hour.
5:00 p.m.—Recordings.
6:00 p.m.—Studio Programme.
6:15 p.m.—Market Service.
6:50 p.m.—Studio Programme.
6:45 p.m.—Happy Family.
7:00 p.m.—Studio Programme.
12:00 m.n.—DX Programme.

CRCV, Vancouver, B.C. (1,100 keys)

5:00 p.m.—Variety Programme.
5:30 p.m.—Under the Bridges of Paris.
5:55 p.m.—Canadian Press News.
6:00 p.m.—General Motors Hockey Broadcast.
7:30 p.m.—Canadian Press News and Weather Forecast.
7:38 p.m.—Billy Bissett's Orchestra.
8:00 p.m.—Moonlight on the Pacific.
8:30 p.m.—Northern Messenger.
9:00 p.m.—Violin Classics.
9:15 p.m.—Over the Billowy Sea.
9:30 p.m.—News.

CKMO, Vancouver, B.C. (1,410 kcys)

4:00 p.m.—Dance Recordings.
4:45 p.m.—Mary Lou.
5:00 p.m.—Betty Lee Merry Marliners.
6:00 p.m.—British Recordings.
7:30 p.m.—Studio.
8:30 p.m.—Palais de Danse.

CRC NETWORK

10:55 a.m.—Metropolitan Opera.
5:50 p.m.—Under Bridges of Paris.
5:55 p.m.—Canadian Press News (B.C. Network).
7:00 p.m.—News and Weather Forecast.
7:35 p.m.—Billy Bisset's Orchestra.
8:00 p.m.—Moonlight on the Pacific, director, George Calangis, from Vancouver.
8:30 p.m.—Northern Messenger.
9:00 p.m.—Frank Wright's Orchestra, from Royal Alexandra Hotel, Winnipeg.

NBC-KGO NETWORK

KHQ-KGW-KPI-KGO-KOMO-KJR

9:15 a.m.—Pietro Yon, organist.
9:30 a.m.—Farmers' Union Programme.
10:30 a.m.—Woman's Magazine of the Air.
10:55 a.m.—Metropolitan Opera Broadcast, Milton J. Cross, announcer, J. B. Kennedy.
2:00 p.m.—Platt and Nierman, piano duo.
5:15 p.m.—Nell Sisters, vocal trio.
5:30 p.m.—Economics of the New Deal, auspices Council on Radio Education.
5:00 p.m.—Al Pearce and His Gang.
5:30 p.m.—Twenty Fingers of Harmony, piano duo.
5:45 p.m.—Jack Denny's Orchestra.
6:15 p.m.—Religion in the News, Dr. High
6:30 p.m.—Arlon Trio, instrumentalists.
6:45 p.m.—Nanette LaSalle, ballad singer.
7:00 p.m.—Stringwood Ensemble.
8:00 p.m.—Art in America (KPO to Network).
8:30 p.m.—Billy Bachelor, children's drama.
8:45 p.m.—Little Orphan Annie.
9:00 p.m.—Boston Symphony, director, Dr. Serge Koussevitsky (KPO to Network).
6:00 p.m.—Beban's Orchestra (KGO).
7:00 p.m.—Dance Party: Men About Town; Lew White, organ; B. A. Rolfe's Orchestra.
8:00 p.m.—National Barn Dance, variety.
8:30 p.m.—Nathan Abas, violin (KGO-KEX).
9:00 p.m.—Hollywood on the Air.
9:30 p.m.—Carefree Carnival, variety.
9:30 p.m.—Mark Hopkins' Hotel Orchestra (KGO).
10:00 p.m.—Serenata, Chas. Hart's Orchestra (KGO).
10:30 p.m.—Jules Buffano's Club Villa Orchestra.
11:00 p.m.—Guy Lombardo's Royal Canadians.
11:00 p.m.—Tom Coakley's Orchestra (KGO).
11:30 p.m.—Slumber Hour, director, Emil Polak.

CBS-DON LEE NETWORK

KVI-KFRC-KOIN-KSL-KOL

9:00 a.m.—Vincent Travers and Orchestra
9:30 a.m.—Enoch Light's Orchestra.
10:00 a.m.—Savitt String Quartette.
10:30 a.m.—Harold Knight's Orchestra
11:00 a.m.—Talk, Gen. Charles H. Sherrill, Observance Narcotic Educational Week.
11:15 a.m.—Artist Recital.
11:30 a.m.—Dancing Echoes.
12:45 p.m.—Ann Leaf at the Organ.
1:00 p.m.—Saturday Syncopators.
1:30 p.m.—Mischa Raginsky's Russian Ensemble.
3:00 p.m.—Pancho and His Tango Orchestra.
3:45 p.m.—Spanish Serenade.
5:00 p.m.—Meet the Artist.
5:45 p.m.—Mitchell Shuster and Orchestra.
6:00 p.m.—Elder Michaux and His Congregation.
6:30 p.m.—Isham Jones' Orchestra.
8:00 p.m.—Forty-Five Minutes in Hollywood, Warnaw's Orchestra.
8:45 p.m.—Trade and Mark, Shilkret's Orchestra.
6:00 p.m.—Philadelphia Studio Orchestra.
6:15 p.m.—Alexander Woolcott, Town Crier.
6:30 p.m.—Surprise Party, Raymond Paige's Orchestra; Kay Thompson, Three Rhythm Kings.
7:00 p.m.—Broadcasts from Byrd's South Pole Expedition.
7:30 p.m.—Columbia News Service.
7:45 p.m.—Leaders in Action, Kaltenborn.
8:00 p.m.—Guy Lombardo and Royal Canadians.
8:30 p.m.—Catherine the Great (Don Lee)
9:00 p.m.—Hermie King and His Orchestra (Don Lee).
9:00 p.m.—Glen Gray's Casa Loma Orchestra.
9:30 p.m.—Abe Lyman's Orchestra.
9:45 p.m.—Bill Fleck's Bowery Orchestra (Don Lee).
10:00 p.m.—Ted Florito's Orchestra (Don Lee).
10:30 p.m.—Bill Fleck's Bowery Orchestra.

Sunday's Programme

CFCT, Victoria (1450 keys.)

11:00 a.m.—Christ Church Cathedral.
5:30 p.m.—Gospel Sunshine Hour.
7:00 p.m.—"The Red-Headed Music-Maker."
7:15 p.m.—Miniature Concert.
7:30 p.m.—Christ Church Cathedral.

CJOR, Vancouver, B.C. (600 keys)

4:15 p.m.—Musical Programme.
4:45 p.m.—Marian Downes, piano.
5:00 p.m.—Crazy Crystal Balladier.
5:15 p.m.—British-Israel Programme.
6:00 p.m.—Symphony Hour.
7:00 p.m.—News Varieties.
7:15 p.m.—Hair Tonic Programme
7:30 p.m.—Christ Church Cathedral.
9:00 p.m.—Piano Interlude.
9:15 p.m.—Philharmonic Madrigal Singers
9:45 p.m.—Studio Programme.
10:00 p.m.—Pot Luck Revue.

CKWX, Vancouver, B.C. (1,010 keys)

7:00 a.m.—Recordings.
11:00 a.m.—Metropolitan Tabernacle.
12:30 p.m.—Recordings.
5:00 p.m.—Twilight Reveries.
5:30 p.m.—Luther Hour.
6:00 p.m.—Familiar Melodies Programme.
6:30 p.m.—Studio Programme.
6:30 p.m.—Organ Programme.
9:00 p.m.—Home Hour of Music.
10:00 p.m.—Safety Specialists.
11:00 p.m.—Studio Programme.

CRCV, Vancouver, B.C. (1,100 kcys)

11:00 a.m.—Calgary Citizens' Band.
11:30 a.m.—Address, Mrs. H. P. Plumtre, "Present Obstacles to Peace."
11:45 a.m.—Lyric Trio.
12:00 noon—New York Philharmonic Orchestra.
2:00 p.m.—Vesper Hour.
3:00 p.m.—Address, S. Morgan Powell, "Canadian Literature."
3:15 p.m.—Sign Off.
5:00 p.m.—Twilight Reveries.
5:30 p.m.—Lions Glee Club.
5:55 p.m.—Canadian Press News
6:00 p.m.—Operetta, "The Count of Luxembourg."
7:00 p.m.—Presenting Eileen Law Marshall, contralto, and Leo Smith, 'cellist.
7:30 p.m.—Canadian Press News and Weather Forecast.
7:38 p.m.—Elgar Choir.
8:00 p.m.—Twilight Echoes.
8:30 p.m.—Remembrance Programme.
8:40 p.m.—News.
9:00 p.m.—Home Hour of Music.
10:00 p.m.—Dr. Lyle Telford.

CKMO, Vancouver, B.C. (1,410 keys)

8:30 a.m.—Records.
9:00 a.m.—Spencer's Programme.
6:00 p.m.—British Recordings.

CRC NETWORK

11:00 a.m.—Calgary Citizens' Band.
11:30 a.m.—Present Obstacles to Peace, address, Mrs. H. P. Plumtre.
11:45 a.m.—Lyric Trio: Anna Mallenfant Ludovic Huot, and Lionel Daunais. Al. McIvor, pianist.
12:00 noon—New York Philharmonic Symphony Orchestra, Toscanini, conductor.
2:00 p.m.—Vesper Hour, from Winnipeg
3:00 p.m.—Canadian Literature and Canadian Readers, address by S. M. Powell, assistant editor-in-chief, Montreal Daily Star.
3:30 p.m.—Vancouver Lions Glee Club, direction H. W. Nanson.
5:55 p.m.—Canadian Press News (B.C. Network).
6:00 p.m.—Operetta, Count of Luxembourg, Montreal.
7:00 p.m.—Artist Series: Aileen Law Marshall, contralto, and Leo Smith, 'cellist.
7:30 p.m.—News and Weather Forecast.
7:35 p.m.—Elgar Choir, direction B. E. Chadwick, from Montreal.
8:00 p.m.—Twilight Echoes from the Fireside: violin, organ and vocal from Regina.

NBC-KGO NETWORK

KHQ-KGW-KPI-KGO-KOMO-KJR

8:00 a.m.—Hall and Gruen, pianists (KPO to Network).
8:15 a.m.—Major Bowes' Capitol Family (KPO to Network).
9:15 a.m.—Gordon String Quartette, Jacques Gordon, director.
9:30 a.m.—Radio City Concert.
10:30 a.m.—National Youth Conference.
11:00 a.m.—The Commodore, Gene Arnold, M.C., and Larry Larson, organist.
11:30 a.m.—Rings of Melody, Ohman and Arden, piano duo; Arlene Jackson, blues singer; Ed. Neil, baritone.
12:00 noon—Wayne King's Dance Orchestra
12:30 p.m.—Garber's Orchestra.
1:00 p.m.—Albert Payson Terhune Dog Stories.
1:15 p.m.—Vee Lawnhurst, pianist, contralto; John Seagle, tenor.
1:30 p.m.—Sentinels Concert.
2:00 p.m.—National Vespers.
2:30 p.m.—Grand Hotel, dramatic sketch.
3:00 p.m.—Catholic Hour.
3:30 p.m.—The American Schools.
4:00 p.m.—Ted Weems' Orchestra.
4:30 p.m.—Joe Penner, Ozzie Nelson's Orchestra, and Harriet Hilliard, vocalist.
5:00 p.m.—Eddie Cantor, Rubinoff's Orchestra.
5:00 p.m.—Manhattan Merry-Go-Round.
5:30 p.m.—American Album Family Music.
7:00 p.m.—Jack Benny, Mary Livingstone; Frank Parker, tenor; Frank Black's Orchestra.
7:30 p.m.—Hall of Fame, with John Erskine, M.C.; Mischa Elman, violinist, guest star.
8:00 p.m.—Wendell Hall, red-headed entertainer.
8:15 p.m.—Walter Winchell, news, chatter.
8:30 p.m.—Death Valley Days, drama.
9:00 p.m.—Readers' Guide, J. H. Jackson.
9:30 p.m.—Bal Tabarin Dance Orchestra.
10:00 p.m.—News Flashes.
10:15 p.m.—Bridge in Dreamland, Paul Carson.
11:00 p.m.—Tom Coakley's Palace Orchestra.

CBS-DON LEE NETWORK

KVI-KFRC-KOIN-KSL-KOL

8:00 a.m.—Rhoda Arnold and Taylor Buckley.
8:30 a.m.—Mormon Tabernacle Choir and organ, from KSL, Salt Lake City.
9:30 a.m.—String Quartette.
9:45 a.m.—Madison Ensemble.
10:00 a.m.—CBS Church of the Air.
10:30 a.m.—Lazy Dan, the Minstrel Man.
11:00 p.m.—Broadway Melodies.
11:30 a.m.—The Islanders, Hawaiians (Don Lee-KOL).

Gene—Bill, has the depression hit you yet?

Bill—I'll say it has—first I lost mah job an' went back to father's to live; sent my two chillum to de orphans' home; my wife went back to her mother, an' I shot mah dog.

Gene—That's bad.

Bill—Yes, if times are worse, I'se afraid I'll have to give up mah car.

Hudson's Bay Company.
INCORPORATED 2ND MAY 1670.

Men's All-Wool Pullovers

Regular $2.95

$1.95

All 100% pure wool! Men's Pullovers, in V-neck styles, in blues, greys and heather mixtures! There are only 50—so shop early for this special bargain!

Another New Shipment of

"Holeproof" Socks

1,000 Pairs of this famous Hosiery for men! Every pair guaranteed—new colors—new patterns—checks—stripes and allover patterns. All sizes, 10 to 11½—75c values. Per pair 49c

2 Pairs for 95c

Main Floor—H B C

Hudson's Bay Company.
INCORPORATED 2ND MAY 1670.

"Smiling Billy" Will Fly to Victoria!

Immediately after his usual Saturday morning broadcast at 9:30, from CJOR, "Smiling Billy," of "Dad's Cookie" fame, will fly to Victoria and will come direct to "The Bay," where he will give away samples of Dad's Cookies and Dad's Cookie Song Books. "Smiling Billy" is expected to arrive at "The Bay" about 10:30.

•

Special Demonstration All Day Today

Fort Garry Tea and Coffee, with Mountain View Pure Jersey Cream, as well as samples of Dad's Cookies, will be served FREE all day long in "The Bay" Quality Food Market, Lower Main Floor.

DOG TEAMS USED AGAIN

Mails Carried Into Northland by Sleighs With Airplanes Grounded

NORWAY HOUSE, Man., Feb. 23 (CP).—Airplanes, swinging across northern skies, have eliminated much of the hazard besetting mail couriers of the North, but never have the danger of Winter travel been more exemplified than during the past Winter when the dog team again took a vital role.

Across wide sections of Lake Winnipeg no horse could travel and airplanes were tied up for weeks at a time. Dog teams were brought into action and ancient trail blares, almost hidden by time, were followed.

From the semi-isolated lake country of Northern Manitoba came stories of heroic struggles of hardy freighters, driving teams over the ice in the teeth of blinding blizzards and forty-five and fifty below zero temperatures.

GREATEST DANGER

"Forced ice" presented the greatest danger to the lake traveler. Violent winds and the vast weight of snow set up such pressure that ice was forced down and water, seeping to the surface, formed a "top" of from two to sixteen inches of slush.

Last year a God's Lake Indian, used as he was to northern travel, was found frozen to death on the ice. Last December, carrying Christmas mails a hundred miles from Hodgson, on Lake Winnipeg's western shore to Berens River on the east shore, similar conditions were encountered by Gordon Jesmer.

FEET WERE FROZEN

Three days out, between Matheson Island and Rabbit Point, Jesmer ran into slush ice. He made only twelve miles by nightfall, stopping continually to shovel slush ice that pushed ahead of his sleigh. Finally his feet were frozen and Jesmer cut his team loose, left the cariole and reached the stopping house of Ole Anderson, independent trader at Rabbit Point.

For seven days he lay in the isolated cabin while the storm king blasted his way across the country. Then the mail was retrieved from the snow-covered sleigh and dogs and drivers completed Jesmer's mail delivery.

The Royal Canadian Mounted Police and large trading companies, in spite of modern refinements of northern travel, recognize the value of dogs. They raise their own teams and the Winter of 1933-34 confirms their belief that dogs and snowshoes are still the only means of transportation.

Here's a Tip.—New York State is being deluged with fake gold-mining stock.

Be Wise—Buy now.

—New York paper.

Hudson's Bay Company.
INCORPORATED 2ND MAY 1670.

Week End FOOD SPECIALS

in Our Groceteria

Orders Carried to Your Car Free

JAP ORANGES
Repacked, per box 39c

SALMON — TRADE MARK REGISTERED

Horseshoe Brand Sockeye, ½'s, per tin ..... 17¢
3 tins for ..... 50¢
Sunflower Brand Pink, ½'s, at, per tin ..... 7¢
1's, per tin ..... 11¢
2 tins for ..... 20¢

SPECIAL, 9 TO 10 ONLY
Tiger Brand Red Cahoe, ½'s, per tin ..... 10¢
2 tins for ..... 19¢

ROYAL CROWN SOAP PRODUCTS

Royal Crown or Pearl White Laundry Soap, 6 cakes for ..... 20¢
Royal Crown Cleanser, per tin .. 5¢
Jif Soap Flakes, Large packets at 2 for ..... 25¢

CROSSE & BLACKWELL PRODUCTS

Tamato Catsup, 14-oz. bottle, Special for ..... 15¢
C. & B. Soups, Chicken with Rice, Vegetable or Tomato, 3 tins, 23¢
C. & B. Pork and Beans, 18-oz. tins, 2 for ..... 15¢

9 to 10 Only
TOMATOES
Large 2½ tins
3 for 25c
(Limit, 6 Tins)

Naboh Pura Jam, Red Plum or Greengage, 4-lb. tin ..... 37¢
Naboh Peaches, Delicious flavor, sliced or halves, per tin ..... 17¢
3 tins for ..... 50¢
Naboh Tomato Juice, Special, per tin ..... 6¢
Naboh Greengages and Red Plums, 2's, equal, per tin ..... 9¢

SPECIAL, 9 TO 11 ONLY
Side Bacon, Sliced, per lb. .. 25¢
Eggs, Grade A, large, doz., 26¢

BIRKS' BRITISH PRODUCTS

Pineapple, Delicious flavor, Sliced, per tin ..... 14¢
2 tins for ..... 27¢
Cubed, Giant flat tin ..... 16¢
Crab Meat, ½'s, per tin ..... 31¢
Tuna Fish, Whole, ½'s, per tin 21¢
Oysters, Special, per tin ..... 21¢

BUTTER
H B C QUALITY IS ALWAYS RIGHT

Hudsonia Creamery, Bulk, at, per lb. ..... 30¢
3 lbs. for ..... 88¢
Imperial Sweet Cream, Prints, per lb. ..... 31¢
3 lbs. for ..... 91¢

Seal of Quality Flour, 24-lb. sack, Special at ..... 67¢
Wild Rose Pastry Flour, 7-lb. sack, Special at ..... 27¢
Cheese, Kraft or Chateau, 1-lb. pkt, for ..... 25¢
Pure Lard, 2 lbs. for ..... 25¢

HBC SERVICE GROCERIES PHONE E 7111

Phone for Food

Dial E 7111 for Prompt and Courteous Service — Phone Order Service Open at 8 A.M.

SATURDAY SPECIALS—8 TO 10 ONLY
3 Cakes Palmolive Toilet Soap and 1 Gengiven Trial Packet Princess Soap Flakes, All for ..... 10¢
With $1.00 purchase of other goods.
Malted Cheese, Halves, pkt., 11¢
Back Bacon, Our Special, sliced, per lb. ..... 27¢

These Specials for Saturday and Monday Selling

Fort Garry Coffee, Vacuum packed, lb. tin ..... 50¢
Fort Garry Tea, Finest quality, lb packet ..... 55¢
Naboh Melon and Lemon Jam, 32-oz. Jar ..... 32¢
Empress Orange Marmalade, 4-lb. tin, Special ..... 46¢

SPECIAL SALE AND DEMONSTRATION
Dina-Mite, The Famous Health Food, Special, per pkt. .. 17¢
Rola-Cream Health Oats, Large packet ..... 24¢

Green Lake Peas, Sieve 4, tin 11¢
Per dozen tins $1.25
Royal City Spinach, per tin .. 19¢
3 tins for ..... 55¢
Royal City Tomatoes, Large 2½ tins for ..... 10¢

EXTRA SPECIAL
Australian Lunch Tongue, 1's, per tin ..... 20¢

Sugar, Finest B.C. Granulated, 10-lb. sack ..... 82¢
20-lb. sack $1.60
100-lb. sack $7.20
Ovaltine, Delicious and Nourishing, per tin .... 45¢, 67¢ and $1.09

Fresh Local Rhubarb, 5 lbs. 25¢
Fresh Jersey Whipping Cream, ½ pint ..... 23¢
¼ pint ..... 13¢

Sunkist Lemons, per dozen .... 15¢
Fancy Newtown Apples, 3 lbs. .. 25¢
Cuachella Grapefruit, large, at 4 for ..... 25¢
Rome Beauty Apples, 4 lbs. for 25¢
Sweet Navel Oranges, per doz., 45¢
2 dozen for ..... 85¢
Per dozen ..... 33¢
3 dozen for ..... 89¢
Per dozen ..... 17¢
3 dozen for ..... 50¢

Ripe Bananas, 3 lbs for .. 29¢

Cookst, Pure Vegetable Shortening, 3 lbs. for ..... 32¢

BUTTER SPECIAL FOR TODAY ONLY
Selected Creamery, Bulk, at, per lb. ..... 31¢
3 lbs. for ..... 91¢
B.C. Sweet Cream, Prints, at, per lb. ..... 32¢
3 lbs. for ..... 94¢

HBC QUALITY MEATS

Carry and Save Specials!

Rumps, Ribs, Tips, Steaks, Thick Ribs, Shoulders of Lamb, Veal and Pork, per lb. 15c

Plates, Flanks, Shanks of Veal and Pork, Pot Roasts, Boiling, Baking and Stewing Beef, Pork Hocks and Heads, per lb. 7c

"CADDY" CAUGHT AT LAST?
Seeing is believing! "Caddy" is now on exhibition in our Meat Section. Don't miss it!

Quality Food Markets, Lower Main Floor—H B C

TWO YEARS FOR CARRYING PISTOL

Man Caught at New Westminster by Police on Church Parade Had Criminal Record

NEW WESTMINSTER, B.C., Feb. 23 (CP).—Arrested January 28 with two companions, alleged to have alighted from a stolen automobile just as a number of police returning from a church parade turned up to give chase, Kenneth Blake, thirty, today had been sentenced in county court here to two years imprisonment. He was charged with carrying a revolver.

Police said Blake had a record of convictions since 1922. He was sentenced in Calgary in 1929 to two years and eight lashes for armed robbery.

Hudson's Bay Company.

INCORPORATED 2ND MAY 1670.

Our Famous "Hudsonia" Suits and Topcoats

45 Different Cloths!

Made-to-Measure

All New Spring Woollens!

The extraordinary feature of this three-day event is the fact that you may select your own cloth and style and have your Hudsonia Suit or Topcoat tailored to your individual measurement. For the Suits there are quiet greys, the ever-popular browns, plain blues, dark herringbones, grey flannels, English twists and striped worsteds.

$22.50

Extra Trousers, $6.50

For the Topcoats you may choose from new tweeds, plaid backs, fleeces, plain slate blues and a complete selection of stylish browns. You may have it tailored in whatever style you prefer—slip-on, raglan, body-fitting model, Guards and pleated backs. Don't miss this big opportunity—place your order early—orders filled in strict rotation.

A $5.00 Deposit Places Your Order

For Three Days Only — **Today, Monday and Tuesday**

Main Floor—H B C

1,000 Yds. Fine English Prints

Prints of fine texture and free from filling! Guaranteed fast colorings, and the pattern range is very large! We can fully recommend these attractive wash fabrics; 36 inches wide. Yard 35c

ANTI-CREASE VOILES

The Voile that will not crease! Smart floral patterns, in beautiful color combinations; 36 inches wide. Yard 69c

WASHABLE SILK CREPES

Famous for their washable quality! Pin checks and plaid effects, in effective colors; 38 inches wide 2.95

NEW SUITINGS

Mixed tweeds and fleck effects, for suits or coats! 54 inches wide. Per yard 2.95

SUEDE TAFFETAS

Ideal for slips, linings and inexpensive frocks—full range of colors. 36 inches wide 59c

A Fabric Shower for the Women's Workroom

To be held at the home of Miss Fitzgibbon, 1006 St. Charles Street, on February 27. Materials most urgently needed are Ginghams, Prints, White and Striped Flannelettes and Cretonnes. Basket placed in department to receive donations.

Main Floor—H B C

Two-Piece Chesterfield Suites

A Special February Bargain!

Fine large suites in plain tapestry effects, made with deep seats and high backs—comfortable and well made. Suite consists of large Chesterfield and chair to match $67.50

Extra Chair to Match, $22.00

TEA WAGONS

Genuine Walnut Veneer Tea Wagons, with drop leaves, glass bottom tray and cutlery drawer. Finished with large rubber-tired wheels! 16.95

CHESTERFIELD SUITES

Large and comfortable, with deep spring backs and seats that you just sink into! Plain tapestries in soft brown shade 169.50

Fourth Floor—H B C

Extra-Heavy Grass Rugs

6 Only, Size 9 x 10.6, for 4.50

6 Only, Size 9 x 12, for 5.50

12 Only! They're worth buying now for your Summer needs. Fine for Summer homes or camps, and useful for your large closed-in veranda!

45-Inch Cretonnes

29c Yard

Extra wide, for inexpensive slip covers or side drapes! Splendid range of new designs and colorings.

Window Shades

69c Each

Thoroughly reliable Window Shades, of green opaque cloth, complete with brackets and ring pull. Size 36 x 70.

Loose Cover Special

Last Day of Our Special Offer!

$32.00

Warp prints, shadow cloths and cretonnes, in many smart pattern effects. All work fully guaranteed, and orders executed in strict rotation!

Third Floor—H B C

Everything Springlike!

About These New Spring Coats!

$19.75

Beautifully tailored Coats, in smart tweed effects or soft wool polo cloths! Many different mixture effects from which to choose! Raglan or fitted sleeves . . . double or single breasted . . . belted or not, just as you wish! Two season's guaranteed linings . . . sizes 14 to 20.

Our Promotion Special

Of New Spring Coats

. . . continues today! Every garment is new and smart . . . fashioned of soft woollen fabrics, flecks, plain and ruff crepe, in a wide range of colors and styles $9.95

Second Floor—H B C

Today's Savings in Drug Sundries

Carter's Pills 21c
Campanas Italian Balm, 89c
Lysol, large $1.19
Ipana Tooth Paste 43c
Magnesia Tooth Paste .. 19c

Palmolive Soap, 7 cakes for 49c
2 packages Princess Soap Flakes FREE.

Bayer's Aspirin Tablets, 24's, at 39c
Parrish's Chemical Food, 8-oz. 39c

Creolin Disinfectant, 16-oz., at 35c
Mortemoth, a moth destroyer, at $1.00
Norwegian Cod Liver Oil, 16-oz. 49c
English Epsom Salts, 1-lb. 9c
Cal-Bis-Ma 69c
Peroxide, 4-oz. 19c
Gillette Blades .25c, 50c
Boracic and Cold Cream Soap, 3 for 47c
Giant Kruschen Salts 69c
Ovaltine, large $1.09

Main Floor—H B C

Your Monogram in Gold

For Only 10c a Quire!

This special offer applies only to our "Victorian" Stationery, a high-class product, in ripple, vellum and linen finish—sold in pads, papetries and by the quire. Orders executed in rotation as received. See the special machine in operation.

Stationery Dept., Main Floor—H B C

Special Low Prices Now Prevailing

On Frames and Lenses!

SAVE $3.00!—If you are one of our former patrons your eyes will be examined without obligation. Just bring in one of our eyeglass cases bearing the Hudson's Bay name and you will be entitled to this Free Service!

Mr. Wm. H. Francks

Of Vancouver, Will Be in Attendance Today

Optical Dept., Mezzanine Floor—H B C

It's Going to Be a Big Season for

Silk-Stitched Hats

And We Have a Grand Collection at

$2.49

Breton Sailors that can be worn saucily atilt . . . the new bind-blown, off-the-face styles that are so fascinating . . . rolled-brim styles that look so perky, and more conservative wider brims for the matron! Shown in pheasant, green, Air Force Blue, beige, brown, navy or black.

Continuing Our Special Promotion Sale of

NEW SPRING HATS

Toyo Straws, faced in contrasting silks and trimmed with grosgrain ribbon! All the smart new Spring versions are included—head sizes 21½ to 23½ $1.79

Second Floor—H B C

IT PAYS TO SHOP AT "THE BAY"

Last Day of Our Big Sale of

Gloves and Hosiery

Smart Kid Gloves. Regular $1.98 ..... 1.69
Smart Suede Gloves. Regular $1.98 ..... 1.69
Pure Silk Crepe Hose. Regular $1.25 ..... 98c
Silk-to-Top Service Hose. Per pair 89c
Service-Weight Silk Hose. Per pair 79c
Light-Service Silk Hose. Per pair 69c

New Spring Neckwear

Every dress must have its lingerie touches! Why not transform your old dress with one of these dainty creations of crepe or satin! Lovely styles, and every piece new. White or eggshell shades $1

Sterling Silver Bracelets

All Hand-Engraved in Many Attractive Designs That Are So Popular

⅜-Inch width 65c | ¾-Inch width 95c | 1-Inch width $1.59

Main Floor—H B C

Last Day of Our Big Sale of

Foundation Garments

Reg. $2.95 to $3.95 Garments for $1.98

Reg. $4.50 to $5.50 Garments for $2.95

Reg. $5.50 to $7.50 Garments for $3.95

Second Floor—H B C

Continuing Our Big Sale of

Hurlbut Shoes

A selection of Oxfords in black and brown calf leathers, and patent leather Strap Slippers, in all sizes and fittings!

Sizes 5 to 7½, per pair $2.29
Sizes 8 to 10½, per pair $2.89
Sizes 11 to 2, per pair $3.29

Boys' Shirts

79c

At a remarkably low price! Every Shirt brand new and offered for the first time at this price! Open-neck style, in plain colors of green, blue, tan and white. Sizes 10 to 14 years.

Boys' Waists

39c

A special bargain in Boys' Waists. 75 only! They'll move quickly at this price, so be sure to shop early. Plain colors and fancy designs. Sizes 6 to 12 years.

Main Floor—H B C

Girls' New Wash Frocks

Sizes 8 to 14 Years

$1.50 and $1.95

Gay new Frocks, in checks, plaids and prints that the younger set will adore! New puffy sleeves and styles that will delight everyone! Sizes 7 to 10 years have bloomers.

Others Priced at $2.95

Second Floor—H B C

That Body of Yours

By James W. Barton, M.D.

FIGHT CANCER WITH KNOWLEDGE

A few weeks ago in New York up to me to insert a coin. Before day, a young lady held a tin box I could ask the nature of the collection, she said: "Give a little, any small amount, to help us fight cancer." I suppose there were hundreds of these collectors out that day.

It gave me a thrill to realize that the general public was being asked to help fight cancer, just as it has been asked to help the Red Cross, the Tuberculosis Society, the Humane Society, and other well-known organizations.

The slogan on the tag or button was "Fight Cancer With Knowledge."

And the knowledge that this and other cancer organizations are giving to the public is saving thousands of lives yearly.

A cancer starts in one spot, perhaps in a single normal cell in the body; it is not a "system" disease like influenza or typhoid fever.

Therefore if it starts in one small spot and this spot is discovered in time, no one would die of cancer. In fact, so true is this now that practically all skin cancers are cured radium, X-ray, or surgery.

In speaking of cancer, an eminent physician says: "Every cancer is at first a tiny cancer and at that time is no more to be feared than a tiny splinter." However, a cancer can grow and a splinter can not.

Something goes wrong with one or more of the normal cells of the body, and instead of growing in the regular and orderly way, these cells grow in an irregular or disorderly way. What it is that causes normal cells to grow in a disorderly way is not yet known. Something interferes with the processes of the body that control regular growth and the growth cannot be stopped.

If the cancer is inside the body it has a chance to become quite large before any symptoms are noticed.

On the skin or lip any sore that doesn't heal in two weeks should be investigated. In the breast any lump which doesn't disappear in two weeks may be cancer. Any evidence of blood in the urine or waste from the bowel points to possible cancer.

The main point in the "knowledge of cancer" now given to the public is that early treatment saves lives.

RETIRING DISPOSITION

Father: "What do you want now? Haven't I just set your husband up in business?" Married Daughter: "Yes, daddy dear, but George wants you to buy him out."

A man from Birmingham, Ala., was driving to Chicago recently. He was going through the Kentucky mountains, wanting to get to Cincinnati for the night, and stopped to ask of a native the nearest and best way.

"Go down the road fer ten miles and turn to yer right," the native began. Then he stopped, and spat. "No, I think you'd do better to go the other way, and take yer first left turn." He spat again, thought deeply and long, and then, in a sudden burst of confidence, exclaimed: "Tell ye what, neighbor, ef I were ye and aimin' ter Cinc'nati, I wouldn't start from here."

The party was at its height, but an elderly woman sat near the door looking very glum.

"What's made her so solemn?" asked a guest.

"Well," said the host, "she's a temperance advocate, and some blundering idiot told her that her smiles were perfectly intoxicating."

BOB MORRISON AND MRS. GRAY WIN GOLF TITLES

Lalonde, Dandurand Given Suspensions And Fines by Head

Frank Patrick Bans Maroons' and Canadiens' Managers for Two Games and Assesses Each $100—Smith Docked $50

MONTREAL, Feb. 23 (CP).—Leo Dandurand and Newsy Lalonde, managing director and manager, respectively, of the Montreal Canadiens in the National Hockey League, have been fined $100 each for their part in the fight with Hooley Smith, of Montreal Maroons, in the Maroons-Canadiens game here Thursday night, Frank Patrick, managing director of the National Hockey League, announced here today. Smith was fined $50.

In addition, Patrick suspended both Dandurand and Lalonde from Canadiens' bench for the next two games against Chicago here tomorrow night and at Ottawa next Tuesday.

In imposing the penalties, Patrick declared the officials of the Canadien team and Smith, captain of the Maroons, acted "in a manner prejudicial to the best interests of the National Hockey League."

The fracas occurred a few minutes before the end of the final period when Maroons were leading, 1-0. Referee Mike Rodden, Toronto, penalized Sylvio Mantha, Canadiens, and Stew Evans, Maroons, for fighting. Dandurand, sitting on the Canadien bench, commenced to argue with Rodden and Smith tried to pull Rodden and start the play again.

Suddenly Smith and Dandurand started to mix it up, striking some blows before they were separated. Newsy Lalonde, Canuck manager, grabbed a stick from one of the players and swung at Smith, the stick just missing the latter's head as he ducked.

The game ended with Maroons in the lead, 1-0. By losing, Canadiens dropped into a tie for third place with the New York Americans.

MANITOBIAN WINS IN MUD

Four-Year-Old Beats Out Wirt G. Bowman in Caliente Feature

AGUA CALIENTE, Mexico, Feb. 23 (AP).—Manitobian, four-year-old colt from the stable of W. A. Dutton, won the feature race at the Agua Caliente Jockey Club track, here, this afternoon, over a sloppy track. He led the way home in the mile and one-sixteenth event by two lengths, with Wirt G. Bowman getting the place, and Seth's Hope the show.

A heavy rain last night made the course sloppy for the first time this year.

Manitobian ran the distance in 1:47 3-5 and paid $12.00 in the mutuel wagering.

Results follow:

First Race—Four furlongs:
Miss Bane (Winters) $4.40 $2.40 $2.40
Penal (Woolf) 3.00 2.60
Glodass (Pollard) 3.60
Time, :50. Also ran: Vardesa, Jack Irvine, First Rapi, Poco Diable.

Second Race—Seven furlongs:
J. W. Grant (King) $44.20 $4.00 $2.80
Fair Orby (Fisher) 4.80 2.40
Patricia C (McCowan) 2.20
Time, 1:27 4-5. Also ran: Chatter Band, Little Urchin, Carl B, Sir Ted, Peter Danger.

Third Race—Seven furlongs:
Fluent (Williams) $8.40 $5.60 $4.00
Dutch Uncle (Taylor) 2.80 2.40
Queen Beth (Robertson) 3.20
Time, 1:27 2-5. Also ran: Golden Knight, Black Shirt, Voyage.

Fourth Race—Five and one-half furlongs:
Ancelot (Pollard) $5.00 $4.20 $3.20
Early Star (Rosengarten).. .... 5.80 3.80
Crystal Fizer (Helm) 3.00
Time, 1:07 2-5. Also ran: Miss Tracer, Amy Cooper, Rolling Wheels, Snookie Shot, Morale.

Fifth Race—Five and one-half furlongs:
Sir Satin (Craig) $32.00 $12.20 $7.20
Polyfon (King) 4.20 2.20
Pop (Taylor) 4.60
Time, 1:07. Also ran: Ermak, Xinzu, Red Comet, Polly Diskin, Pollys Polly, Call to Arms, Slieves Pride, War Spunk.

Sixth Race—One mile and one-sixteenth:
Manitobian (Helm) .....$12.00 $2.40 ...
Wirt G. Bowman (King).. .... 3.20 ...
Seths Hope (McCowan).. ....
Time, 1:47 3-5. Also ran: New Sun, Mrs. Let.

Seventh Race—One mile and one-quarter:
Publication (King) $23.20 $5.40 $2.60
Royal Julian (Craig) 2.40 2.00
Fair Boy (McCowan) 4.00
Time, 2:09. Also ran: Comradeship, Inca, Sir Dean.

Eighth Race—One mile and one-sixteenth:
Four Mash (Turk) $5.60 $3.20 $2.80
Marvina (Taylor) 2.80 3.20
War Over (Winters) 2.60
Time, 1:49 4-5. Also ran: Heroakra, Dare Devil, Our Billy, Golden Cliff, Lanty Boy.

Weather, cloudy; track, sloppy.

OVERNIGHT ENTRIES

First race—Five and one-half furlongs:
Sandy Joe 115
Bonazal 108
Editwood 115
Ben's Hope 108
High Sun 108
Mystic Moon 110
Bill Andy 115
Pancratic 115
Loving Glon 103
Justa Hymn 115
Naughty Pat 110
Golden Diana 110

Second race—Six furlongs:
Thistle Dick 105
El Patron 105
Wo Be 100
Chief Pontiac 105
Uforme 100
Miss Peach 105
Diggins 110
Egotist 105
Yeah 100
Yogano 108
Altavar 110
Myrtle O 100

Third race—Five and one-half furlongs:
Miss Timidity 108
Fair Rose 108
Easier Luck 108
Bronx Park 113
King at Arms 113
Cynara 108
Dodie 112
Pico Blanco 113
Lamister 108
Baby Rene 108
Sue Terry 108
Country Tom 113

Fourth race—Five and one-half furlongs:
Brown Bank 108
Nagshta 95
Serving Lad 113
Big Duke 108
Malino 113
Nada 95
Choice Caller 103
Oakboom 113
Emery 108
Dacie 108
Mighty Cute 108
Caboulu 100

Fifth race—Six furlongs:
Bright Knot 104
Star Flash 110
Algehing 97
Altmark 104
Erech 100
John Bane 107
Mighty Pride 107

Sixth race—Mile and one-sixteenth:
Shasta Monk 107
Lady Tournament 102
Flying Atom 107
Jon De Bar 107
Just Ormont 107
Ono 107
Angie Ormont 102
Guide Right 107
Ded Jardines 102
Luyer 107
Verluna 102
Beggie 107

Seventh race—One mile:
Pa[illegible] 109
Ma[illegible] 110
Ba[illegible] 105
Be[illegible] 105
Va[illegible] 105
Eleanors Choice 100
Clarabel A. 104
Principality 105
Parley Vous 100
Birdie Wrack 105

Eighth race—Mile and one-sixteenth:
O'Boyle 110
Sala 112
Bright Outlook 112
Herdsman 112
Golden Sweep 112
Rock Cargo 110
Dazzle On 112
Don Fernando 112
Lord Vale 112
Sam Gilmore 112
Wizardry 112
Dazetta 107

Substitute race—One mile:
Brimsey 105
Black Signal 105
Black Velvet 100
Mary Bane 100
Let Her Play 100
Yanacio 110
Leader 100
Plenty Gold 100
Prisa 100

LIONS BLANK CALGARY 4-0

Vancouver Practically Captures Play-Off Berth in Northwest

VANCOUVER, Feb. 23 (CP).—Vancouver Lions blanked the league-leading Calgary Tigers 4-0 in a thrilling Northwestern Professional Hockey League fixture here tonight. The win pulled Lions to within one point back of the second place Edmonton Eskimos and practically assured them of a play-off berth.

Sensational goal tending by Johnny Clark in the Vancouver nets played a big part in the Tiger defeat. While his teammates were collecting a goal in each of the first two periods and two more in the final session, Clark rose to brilliance, kicking aside pucks from every direction. Even with his team short through penalties, Clark stopped everything that Tiger four and five-men rushes shot at him.

"A crease in your trousers," says an ad, "gives you that well dressed successful appearance." This being known as the power of the press.

LEO SHEA TO HANDLE BOUT ON WEDNESDAY

Ex-Heavyweight to Referee Carnera-Loughran Championship Fight

By EDWARD J. NEIL
Associated Press Sports Writer

MIAMI, Fla., Feb. 23 (AP).—The Miami Boxing Commission today chose Leo Shea, a heavyweight himself, to referee Primo Carnera's fifteen-round heavyweight title defence against Tommy Loughran, next Wednesday night, as the warriors coasted close to the end of their serious training routine.

Shea, considered the best qualified of the three referees licensed by the commission, weighs 190 pounds, is six feet tall, and is more than forty years old. He was named unanimously by the commission, after the managers of Carnera and Loughran failed to agree upon a choice themselves.

The two judges who will act in conjunction with the referee will be chosen by the commission on Monday.

LOUGHRAN SHOWS UP WELL

The fight camp excitement of the day shifted to West Palm Beach, where Loughran, showing brilliantly in training against his lofty sparring partners, Jack Petlifer, "Ace" Clark and Ed Hogan, entertained the former heavyweight king, Gene Tunney.

Tunney refused to pick a winner, but his sympathies appeared entirely with the man who stands out among the heavyweights today as the boxing counterpart of the former Marine. They once boxed an eight-round no-decision bout in 1922.

Carnera still rules a 3-to-1 favorite, though the sentiment in favor of Loughran is rising. There has been no obvious spurt of ticket sales, the Garden still maintaining that receipts will range somewhere between $75,000 and $100,000. The bout will not be broadcast.

N.H. League Leaders

Canadian Section

Section — Toronto Maple Leafs, played 39, won 21, lost 9, tied 9. Points, 51.

Points — Charlie Conacher, Toronto, 43.

Goals—Conacher, Toronto, 27.

Assists—Joe Primeau, Toronto, 25.

Penalties—"Red" Horner, Toronto, 125 minutes.

Shutouts — Lorne Chabot, Canadiens, 7.

American Section

Section—Detroit, played 40, won 19, lost 11, tied 10. Points, 48.

Points—Frank Boucher, Rangers, 39.

Goals—Marty Barry, Boston, 18.

Assists—Frank Boucher, Rangers, 27.

Penalties—Lionel Conacher, Chicago, 67 minutes.

Shutouts—Charlie Cardiner, Chicago, 10.

It is easier to restore a faded oil painting than a borrowed umbrella.

Two Golfing Champions

BOB MORRISON

MRS. A. J. GRAY

Associated Screen News Photos.

Of Uplands and Royal Colwood Clubs, respectively, who won the men's open and women's handicap championships at Colwood yesterday. Morrison defeated Art Christopher, of the home club, 4 and 2, while Mrs. Gray trimmed Miss Dorothy Fletcher, young Uplands player, 6 and 5. Morrison will take possession of the Chamber of Commerce Cup, while Mrs. Gray will receive the prized E. W. Beatty Trophy. The sixth annual Empress Mid-Winter event will wind up today when the men's handicap final between Fred Painter and Howard Reid will be played over thirty-six holes.

CUP GOLF TO OPEN SUNDAY

Feesey Competition Draws Fine Entry List at Uplands Club

The qualifying round of the Feesay Cup will be played at Uplands Golf Club tomorrow over eighteen holes of full handicap. Sixteen will qualify for match play, which will open on March 4 and continue until March 11, when the final will be held. C. Tyrell will defend the trophy. Post entries will be received. The draw follows:

9:00—A. J. Watson, D. A. Tripp and James Ellis.

9:05—R.L. Challoner, H. O. English and Dr. C. N. Westwood.

9:10—J. V. Barnes, Edgar Jones and A. E. Irish.

9:15—F. C. Dillabough, A. D. Findlay and J. R. Hibberson.

9:20—L. J. Hibberson, A. Youngman.

9:25—F. H. A. Norton, J. R Sharpe and Allen Riches.

9:30—A. Woodcroft, E. Davis.

9:35—A. Dowell, R. C. Elliott and W. Herbert.

9:40—N. Tyrell, C. Harford and G. M. Tripp.

9:45—G. Pretty, James Burden and R. A. Semple.

9:50—E. Mackenzie-Grieve, F. R. Moore and H. C. Hanson.

9:55—D. Fletcher, A. B. Gonnason and S. C. Trerise.

10:00—D. O. Elford, J. H. S. Garrett and E. Jackson.

10:05—Fred Smith, R. R. Taylor and C. Tyrell.

10:10—F. Lewin, F. L. Leslie.

10:15—W. H. Newcombe, H. Brynjolfson.

10:20—S. Jones, D. E. Brake and Tom Woollson.

BOWLING

SETS SEASON'S MARK

R. Lamb, bowling for "Salesmen B" in the New Method Laundry Fivepin League, set a new alley record for both league and open play this year at the Olympic Alleys, last evening, when he scored the splendid total of 413 pins in his second game. He started with a spare, then rolled nine consecutive strikes and finished with a spare. Lamb thus joins the select circle of those who have scored 400 or better in league play. The alley record for league play is 417, and was made last year by Aubrey Walls, bowling in the Civil Service League.

AT OLYMPIC ALLEYS

NEW METHOD LAUNDRY LEAGUE

Salesmen "A"—W. Jones, 488; L. Letterington, 545; T. Collier, 459; A. Speller, 506. Wiff Jones, 898. Total, 2,595.

Salesmen "B"—J. F. Hartley, 456; O. Lee, 544; R. Lamb, 838; A. Mair, 607; low score, 433. Total, 2,881.

Salesmen "B" won two.

Executive—A. F. Pinfold, 489; E. Meadows, 534; J. Imrie, 596; P. A. Gibbs, 595; low score, 438. Total, 2,654.

Production—W. Waters, 712; J. Smith, 582; J. Kean, 558; W. Arden, 445; S. Swetnam, 554. Total, 2,839.

Production won two.

Finishing Department — Joe Crowther, 442; Margaret Mair, 367. Total, 809.

Finishing Department won three, by default.

COMMERCIAL TENPIN LEAGUE

Section "C"

Mineralites—Robertson, 420; Nunn, 539; Mowat, 507; Dillabough, 458; Norrington, 477; handicap, 219. Total, 2,610.

MacDonald's Consolidated—J. E. Leetham, 497; F. Smith, 479; F. Ray, 261; S. Pearce, 532; F. Young, 554; J. Collins, 99; handicap, 261. Total, 2,763.

McDonald's Consolidated won three.

Scott & Peden No. 2—J. Newton, 400; R. Morley, 342; A. Thompson, 387; O. Todd, 493; J. Peden, 434; handicap, 441. Total, 2,499.

Red's Service Station—S. Jenkins, 527; H. Jenlouse, 401; V. Baines, 460; R. Lawson, 562; R. Knott, 479; handicap, 210. Total, 2,639.

Red's Service Station won two.

Imperial Oil—T. Kay, 500; E. Newman, 508; H. Leason, 508; J. Rowe, 489; H. Green, 575; handicap, 153. Total, 2,731.

Imperial Oil won three.

AT ARCADE ALLEYS

SENIOR CITY TENPIN LEAGUE

McDonald's Pile Driving—C. Kerr, 521; C. Freer, 487; R. H. Lyons, 474; B. Pussle, 532; F. Moore, 609. Total, 2,508.

Colonist—W. Norris, 512; A. Anderson, 513; H. Pickup, 550; low score, 452; C. Chisleti, 562. Total, 2,589.

Colonist won two.

Bohemians—J. Huxtable, 576; D. Clarke, 503; A. Potts, 462; H. Moulton, 604; A. Benn, 146; W. Talbot, 299. Total, 2,592.

Arcades—J. MacLennan, 576; J. Howell, 576; J. Simpson, 498; A. Porter, 547; R. Wilson, 548. Total, 2,745.

Arcades won three.

BETTER HALVES FIVEPIN LEAGUE

"D" Team—Mrs. Vivian, 396; Mrs. Chambers, 442; Mrs. Desl, 391; Mrs. Willcox, 416; Mrs. Jones, 404. Total, 2,049.

"C" Team—Mrs. Hull, 330; Mrs. Sargent, 541; Mrs. Marsison, 446; Mrs. Ockenden, 402; Mrs. Tucker, 264. Total, 2,086.

"C" Team won two.

"A" Team — Mrs. Dobbie, 377; Mrs. Riches, 271; Mrs. Pellow, 371; Mrs. Jenkins, 470; Mrs. Pollard, 264. Total, 1,873.

"B" Team—Mrs. Thirlwall, 490; Mrs. Walls, 488; Mrs. Macdougall, 410; Mrs. Blance, 401; Mrs. Pullen, 225. Total, 1,984.

"B" Team won two.

Y.M.C.A. JUNIORS DEFEAT FAIRFIELD

Y.M.C.A. Juniors defeated Fairfield in a Sunday School League game last night at Fairfield gym, 43-40. McKeachie refereed and teams were:

Y.M.C.A.—Anderton (13), Smith (12), Kirk (12), Mutton (4), Noel (2), Oakley, Clark and Van Druten.

Fairfield—Roach (12), Rowe (13), Barton (5), McKeachie (6), Thompson, Hudson (2), and Finlayson (2).

Former Manager Of G. Carpentier Passes Suddenly

PARIS, Feb. 23 (AP).—Francois Deschamps, who managed Georges Carpentier during the latter's ring career and was attempting to aid the one-time French idol in a comeback, died last night, the eve of his fifty-ninth birthday. Deschamps suffered a stroke of paralysis on Sunday.

BELIEVE IT OR NOT - - - - - - - *By Ripley*

EXPLANATION FOR YESTERDAY'S RIPLEY CARTOON

The Upside Down Tree—The Upside Down Tree of Annaberg, Saxony, is a linden and is known as the Barbara Ullman Tree. It dates from the sixteenth century and was planted and grew with its roots in the air to test a religious theory. A number of such trees still exist throughout Germany, planted by way of appealing to a supernatural course of evidence.

Please address all queries to Cartoonist Ripley, c/o King Features, New York City, N.Y.

Uplands Star Captures Open Event as Colwood Player Takes Handicap

Morrison Defeats Art Christopher 4 and 2 as Mrs. A. J. Gray Trims Dorothy Fletcher 6 and 5—Fred Painter and Howard Reid to Meet in Men's Final Today

Continued from Page 1

Starter Alex Marling. Players will choose their own partners and opponents and make their times at the first tee.

MARATHON BATTLE

One of the highlights of the day was the play-off for the men's par competition honors between Fred Painter and A. V. King. The pair agreed to play nine holes and the result was a deadlock. Three more holes were agreed upon and still they were tied, both being all square. They played two more holes in semi-darkness and still could not come to a decision. It was too dark to continue, so they walked into the clubhouse and decided to draw a name from the hat and Painter was the winner. Mrs. W. H. Lawson and Ken Lawson won the mixed foursomes competition, finishing with a card of 86-13½—72½, while Mr. and Mrs. G. T. Quincey took second place with a 96-22½—73½. Miss Michaelis and Harold Pretty were third with 95-18½—76½.

MORRISON TAKES LEAD

Showing the signs of a hard week's play, Morrison and Christopher were not hitting their shots in the open final as they are capable of, and the result was that the match was somewhat spotty. Both players pulled off some good shots, and, then again played poor ones. Both laced out long drives at the first and both were short with their seconds. The hole was halved in fives. Morrison went 1 up at the second, Christopher three-putting after reaching the far side of the green with his second.

Two fine tee shots went off the third tee, but Christopher sliced his second into the trees, the ball landing out of bounds. His third was well on and he gained a half in fives, Morrison missing a tricky short putt. Morrison's tee shot at the fourth was short and rolled down the bank to the edge of the water, while his opponent's was on the far side of the green. Morrison recovered well from the lake, but Christopher putted up close and avoided a half stymie win with a par 3.

Christopher reached the rough with his second at the long fifth, but gained a half with a par 5, Morrison being short with his first putt. At the sixth, Christopher found the trees with his tee shot and was forced to chip out to the fairway. His third found a trap at the left and he lost the hole to Morrison's five. The short seventh was halved in fours and Christopher squared the match by winning the eighth with a par 4, sinking a long putt to do so. A pair of fours halved the ninth and the pair started for home still on even terms.

Morrison's tee shot at the tenth went out of bounds while Christopher's went straight down the middle. Catching a trap with his third, Morrison lost the hole and Christopher went 1 up. Landing a beautiful drive nearly pin high, Morrison took the eleventh after Christopher went off to the right, behind the trees, and then missed his putt. Both played the twelfth in erratic fashion, catching bunkers with their shots to the green, but at that, Morrison won it with a five. Christopher topped his second, and his third went into the same trap as Morrison's second. Another poorly played hole was the next one, Morrison landing in the stream with his second and Christopher hitting the oaks with his second and third. The hole was halved in sixes.

A birdie four gave Morrison the long fourteenth, and he was two up with only four holes to go. Christopher ran into more trouble at the fifteenth, and required a four, which lost him the hole to Morrison's par three. The end came at the sixteenth, Morrison sending a long iron to the green, and then sank a long putt for a win and the match.

Winning the first hole with a five and the third with a seven, Mrs. Jack Gray went into an early lead in the women's final with Miss Fletcher. The Uplands youngster took the fourth with a four, and then got a half at the fifth with the aid of a stroke. Mrs. Gray went three up at the sixth, winning the hole with a par. Miss Fletcher gained back a hole at the seventh, taking it with a par three to Mrs. Gray's four. A five and a four gave Mrs. Gray the eighth and ninth, and she headed down the back nine, four up. A pair of fives halved the tenth, and the same figures halved the eleventh. Mrs. Gray won the twelfth and thirteenth with a five and six to end the battle by a comfortable margin.

Taking advantage of the two strokes given him, Fred Painter reached the last bracket in fine style by putting out Jack Forde, Uplands. Painter played steadily on the outgoing nine and reached the turn, three up. He increased his lead at the twelfth by caging a thirty-footer for a birdie four. He lost the next hole, but won the fourteenth and fifteenth to end the match. The Reid-Angus match was a close affair all the way, with the former playing steadily throughout to come through at the seventeenth, 2 and 1. Reid's deadly putting was the deciding factor, the Gorge Vale contender finding the greens to his liking.

THE CARDS

Cards of the finals follow:

Morrison—
Out ..... 5 4 5 4 5 5 4 5 4—41
In 6 3 5 6 4 3 3

Christopher—
Out ..... 5 5 5 3 5 6 4 4 4—41
In 5 4 6 6 5 4 4

Mrs. Gray—
Out ..... 5 6 7 5 6 5 4 5 4—47
In 5 5 5 6

Miss Fletcher—
Out ..... 6 6 9 4 7 7 3 7 6—53
In 5 5 9 7

MEN'S HANDICAP EVENT

Results follow:

Championship Flight

Fred Painter defeated Jack Forde, 5 and 3.

Howard Reid defeated J. R. Angus, 2 and 1.

First Flight

Dave Randall defeated A. B. Crump, 3 and 2.

Alan Taylor defeated S. C. Trerise, 7 and 6.

Second Flight

G. K. Thompson defeated A. C. Falk, 2 and 1.

Third Flight

H. H. Allen defeated O. Leach, 7 and 6.

Fourth Flight

Dr. F. M. Bryant defeated A. Dowell, 4 and 2.

Fifth Flight

A. J. Watson defeated E. Birch-Jones, 1 up.

MEN'S OPEN EVENT

Championship Flight

Bob Morrison defeated Art Christopher, 4 and 2.

First Flight

Alan Taylor defeated Ken Lawson, 2 up.

Continued on Page 19, Column 6

Ireland, Scotland To Meet in Rugby Encounter Today

EDINBURGH, Feb. 23 (CP).—Ireland and Scotland meet at Murrayfield tomorrow in the fourth international Rugby classic of the season, and both teams have yet to win a game.

So far England has won her two matches, Wales has won one and lost one, and Scotland and Ireland have lost one each. Both Scotland and Ireland have switched their regular international line-ups in an effort to gain victory tomorrow.

FRASER VOTED HAWKS' BEST

Seattle Defence Man Is Awarded Muldoon Trophy by Teammates

GORDON FRASER

Defenceman of the Seattle Sea Hawks who was voted the Muldoon Trophy, emblematic of the most valuable player on his team. Fraser played with the Victoria Cougars for several seasons and was popular with local fans.

SEATTLE, Feb. 23 (AP).—Gordie Fraser, hard-shooting defence man of the Seattle club of the Northwestern Hockey League, was advised today he had been voted the "Muldoon Trophy," the award that commemorates the man who brought hockey back to Seattle. The trophy is awarded annually by a vote of the Sea Hawk players to the most valuable member of the team.

Jack Walker and Ernie Anderson are the other two players to have received the award. Walker is a referee this season and Anderson retired from the game a month ago after playing half the season with Calgary.

Pete Muldoon revived hockey in Seattle about five years ago. He died at the end of the 1928-29 season.

Touring M.C.C. XI Facing Defeat at Ceylonese Hands

CEYLON, Feb. 23 (CP).—The touring M.C.C. team found itself headed for defeat at the end of the second day's play in the cricket match with a team representing India and Ceylon.

Scores were: India-Ceylon, 104 and 81 for two wickets; M.C.C., 155 and 78. The latter was the lowest innings score the Englishmen have yet compiled.

Kelaart, Ceylonese bowler, took five wickets for a total of 17 runs.

To Meet for Men's Title

FRED PAINTER

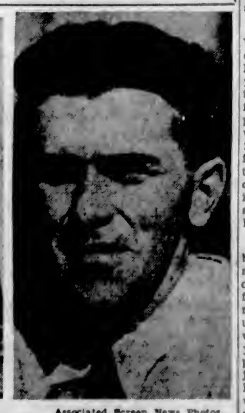

HOWARD REID

Associated Screen News Photos.

Both of Gorge Vale Club, who will meet in the thirty-six-hole final for the prized E. W. Beatty Trophy, emblematic of the men's handicap championship of the sixth annual Empress Mid-Winter Golf Tournament, which concludes today at Royal Colwood. Yesterday Painter defeated Jack Forde, Uplands, while Reid accounted for J. R. Angus, also of Uplands. A big crowd is expected to be on hand for today's match. Painter will receive five strokes on each round

Remember When

(Twenty-Five Years Ago)

Once again the Victoria West Once again the Victoria West team has vindicated its right to consider its stock about the choicest on the sporting market. Yesterday at Oak Bay, before a cheering and generally joyful crowd of rooters, they defeated Nanaimo's second division team in an Island League fixture by the decisive score of 4-1. Warder, of Work Point Garrison, made an efficient referee.

The line-ups follow:

Victoria West—Beaney, Prevost and Whyte, Bailey, Pettierew, Kinlock, O'Kell, Cowper, Sedger, Thomas and Buxton.

Nanaimo — Shepherd, Killeen, Struthers, Boyce, McKeown, Mosie, Steele, Exton, McFarlane, Miller and Isherwood.

Magnificent combination of the Wallabies, enabled them to beat the combined Victoria and Vancouver Rugby teams at Brockton Point yesterday afternoon, by 23 points to nil. On the ground which was fast and only a trifle on the slippery side, the whirlwind Australians were able to extend themselves in fine style. They crossed the line four times in the first half and three times after the intervals, but only one of the scores was majorized, the place kicking of Carmichael being far below the standard he set in the Old Country.

A fine game of Rugby was played between the Old Boys of Queen's and University School and the students at present at the institution, formed as the result of the amalgamation of the two former. To make up the first mentioned fifteen it was necessary to bring to Victoria young men, resident in different parts of the Province, but the majority were found domiciled either here or in Vancouver. The result was a victory for the Old Boys, by a score of 11 to nil.

The Victoria women's grass hockey team beat the Vancouver women's team at Vancouver yesterday, by the narrow margin of 1-0. Victoria secured their score after seven minutes play, and for the remainder of the game the honors were evenly divided.

BEAVERS, DEALATS AND LAKE HILL SCORE WINS

Former Noses Out Duncan Quintette In Play-Off Game

Local Cagers Take First of Intermediate "A" Island Series by 23-22 Score — Dealats Trim Ladysmith 39-14, While Lake Hill Girls Eliminate Chemainus by Decisive Margin

Doubling the count on their opponent's in the first half, Beavers managed to squeeze through with a 23-22 victory over Duncan Shell Oil, in the first of a two-game series for the Lower Island intermediate "A" basketball honors, at the High School gymnasium, last night. The second fixture will take place on the Up-Island court next week. Playing good ball, Dealats scored a 39-14 win over Ladysmith in the boys' intermediate "B" play-offs, while Lake Hill girls advanced to the next round of the intermediate "A" series by eliminating Chemainus, 40-13, in the final tussle of the two-game play-off. Lake Hill won the first battle Up-Island, 26-20, to take the round, 66-33.

Headed by Bill Levy, husky guard, the Beavers started to victory in the early seconds of the game and soon were enjoying a big lead. Levy was sneaking in under the hoop for some fine field goals, and was chiefly responsible for their margin at the interval. Duncan had plenty of chances, but their marksmanship was anything but good. The first half was somewhat slow and the checking was close throughout the twenty minutes. With a nine-point lead, the Beavers found the going tougher in the final half, but at that they were only outscored by two baskets.

SCORES LONG SHOTS

Mottishaw tossed in some fine long shots in the dying minutes of the game to keep Duncan within striking distance of Frank Shandley's crew. Just before the whistle, the Up-Islanders scored, but the basket did not count, as the timers' whistle had sounded about two seconds before the ball went through.

Losing two of their regulars in the last five minutes, Ladysmith fell before the Dealats by a big margin. The locals played a fast passing game, which had the Up-Islanders on the go all the way. As far as play went, the Dealats proved too smart for their opponents. "Porky" Andrews led the dealats with fifteen points, while Shepherd and Coates caged seven each.

Scoring almost at will, the Lake Hill girls had little difficulty in trimming the Chemainus fair sex. At times the game was ragged, both squads missing passes and set-up baskets. Lois Macmurchie, with sixteen points, topped the Lake Hill girls, while Alice Styan was right on her heels with fourteen.

THE TEAMS

Alan Le Marquand, Thompson and Harding handled the games and teams follow:

Beavers — Robb, Goldsmith (4), Fraser (2), Fleming, Bourne, McDonald, Shepherd (5), Preston (1), Levy (9) and Tubman (2).

Shell Oil—Evans (1), Smythe (1), Mottishaw (10), Fletcher, Stock (2), E. Evans (4) and Collier (4).

Lake Hill—A. Styan (14), C. Johnstone, V. Handy, E. Bremmer (1), M. Lewis (3), L. Macmurchie (16), H. Johnstone (4) and M. Carlow (3).

Chemainus—H. Dwyer (3), D. Cathey (2), V. Laidlaw (1), C. Fraser (4), A. Thom, M. McGladney (1), L. Wylie (2) and D. Murray.

Dealats — Andrews (15), Coates (7), Sharpe (6), Cliff, Naysmith (4), Higgins, Bernie and Shepherd (7).

Ladysmith—Lauderbach (7), Gourlay, Hunter (1), Allester (2), McNeil (4) and Sharpe.

The label tells the Story.
The Contents prove it true.
26½ oz. bottle

$3.75

John Begg
LIMITED
GLASGOW & LONDON

This advertisement is not published or displayed by the Liquor Control Board or by the Government of British Columbia.

Blue Serge Suits

Very Special Value

$25.00

A Guaranteed Serge, Tailored in Several Styles

Price & Smith, Ltd.

614 Yates Street

Will Appear Against Visitors Tonight

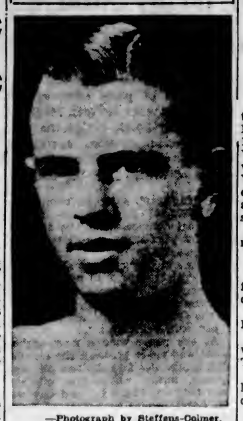

—Photograph by Steffens-Colmer.

DOUG PEDEN

Stellar guard and forward of the Blue Ribbons, holders of the Canadian men's senior basketball championship, who will be appearing in action tonight at the High School Gymnasium against the Port Angeles Elks in an exhibition fixture. Peden has been playing first class ball this season, and has been a great help to the tea and coffee quintette in some of their most important wins.

VINES AND TILDEN DEFEAT FRENCHMEN IN TENNIS SERIES

BOSTON, Feb. 23 (AP). — Ellsworth Vines, young Californian, made it an all-American affair in the professional tennis singes at the Boston Garden tonight by defeating his French rival Henri Cochet in straight sets, 6-3, 6-4, 8-6. Bill Tilden took the first match from Martin Plaa, French professional, 6-4, 7-5, 6-3.

Tilden and Vines teamed to defeat Cochet and Plaa, 12-14, 6-3, 6-4.

WILLOWS TIE UP BADMINTON

Defeat Brentwood to Gain Play-Off With Y.M.C.A. in Third Division

Willows defeated Brentwood in a third division match of the Lower Island Badminton League last night, 12-4, and went into a tie with Y.M.C.A. for the title. A play-off will be staged between Willows and Y.M.C.A. later. The winners split even in the women's doubles, took all four of the men's and captured six out of the eight mixed events.

Results, with Willows players first mentioned, follow:

Women's Doubles

Misses Nelson and Harris won from Mrs. Andrew and Miss Murdoch, 15-7.

Misses Nelson and Harris lost to Misses Sluggett and Thompson, 9-15.

Mrs. Pritchard and Mrs. Knox won from Misses Sluggett and Thompson, 15-3.

Mrs. Pritchard and Mrs. Knox lost to Mrs. Andrew and Miss Murdoch, 17-18.

Men's Doubles

Davis and Airey won from Francis and D. Woodward, 15-9.

Davis and Airey won from Murdoch and C. Woodward, 15-2.

Witter and Austen-Leigh won from Murdoch and C. Woodward, 15-3.

Witter and Austen-Leigh won from Francis and D. Woodward, 15-6.

Mixed Doubles

Miss Nelson and Davis won from Mrs. Andrew and Francis, 15-8.

Miss Nelson and Davis won from Miss Murdoch and Murdoch, 17-14.

Miss Harris and Airey won from Miss Murdoch and Murdoch, 15-4.

Miss Harris and Airey lost to Mrs. Andrew and Francis, 9-15.

Mrs. Pritchard and Witter won from Miss Sluggett and D. Woodward, 15-3.

Mrs. Pritchard and Witter won from Miss Thompson and C. Woodward, 15-5.

Mrs. Knox and Austen-Leigh won from Miss Thompson and C. Woodward 15-8.

Mrs. Knox and Austen-Leigh lost to Miss Sluggett and D. Woodward, 11-15.

Semi-Finalists in Men's

JACK FORDE

J. R. ANGUS

—Associated Screen News Photos.

Both of the Uplands Golf Club, who went down to defeat in the semi-final rounds of the men's handicap championship of the sixth annual Empress Mid-Winter Tournament at Royal Colwood yesterday. Forde was defeated by Fred Painter, while Angus was eliminated by Howard Reid. The finalists will meet today for the E. W. Beatty Trophy.

Veterans of France scored a decisive 698-577 victory over Pro Patria, in a Section "A" match of the Inter-Service League, last night. Dunlop gave the winners a good lead to work on, and Crawford widened it in the second match. Percy Fitzsimmons gained the losers' win, defeating Bowley Turner by fifty-two points. Scores:

Pro Patria		Veterans of France	
H. Hobbs	125	T. Dunlop	250
A. McKittrick	202	C. Crawford	250
P. Fitzsimmons	250	Bowley Turner	198
Total	577	Total	698

ELKS IN VICTORY

Elks swept all four matches against Britannia Branch, in a "C" Section match, last night, to win 600 to 458. Scores:

Elks		Britannia	
Coleuhon	150	Burbridge	138
Jasper	150	Young	81
Turner	150	Obse	102
Payne	150	Chesworth	137
Total	600	Total	458

Y.M.C.A. Defeats Garrison 11-5 in Badminton Match

Y.M.C.A. defeated Garrison, 11-5, in a third division badminton fixture. The winners took three of the four men's doubles, gained an even break in the women's doubles and took six out of the eight mixed events. Scores, with Garrison players first mentioned, follow:

Men's Doubles

Dobble and Robinson lost to Ryall and Hurdle, 9-15.

Dobble and Robinson won from Connorton and Slocomb, 15-3.

Whitney-Griffiths and Leeming lost to Ryall and Hurdle, 4-15.

Whitney-Griffiths and Leeming lost to Connorton and Slocomb, 11-15.

Women's Doubles

Mrs. Ridewood and Miss Allen lost to Misses Ward and Warnock, 4-15.

Mrs. Ridewood and Miss Allen won from Mrs. Howard and Miss Severs, 15-11.

Misses Charlewood and Ruggles lost to Misses Ward and Warnock, 8-15.

Misses Charlewood and Ruggles won from Mrs. Howard and Miss Severs, 18-13.

Mixed Doubles

Mrs. Ridewood and Robinson lost to Miss Severs and Ryall, 11-15.

Mrs. Ridewood and Robinson lost to Miss Ward and Hurdle, 6-15.

Miss Charlewood and Dobble lost to Miss Severs and Ryall, 10-15.

Miss Charlewood and Dobble won from Miss Ward and Hurdle, 15-9.

Miss Ruggles and Whitney-Griffiths lost to Miss Warnock and Slocomb, 6-15.

Miss Ruggles and Whitney-Griffiths lost to Mrs. Howard and Connorton, 17-18.

Miss Allan and Leeming lost to Miss Warnock and Slocomb, 6-15.

Miss Allan and Leeming won from Mrs. Howard and Connorton, 15-9.

A small boy was helping to unload a van containing a number of female wax figures. He was hurrying across the pavement with one of the figures in his arms when a passing carman shouted: "'Urry up, Romeo, 'er father's after you."

Bob Pirie Sets New Record for 200-Yard Swim

MONTREAL, Feb. 23 (CP). —A Canadian record fell before the flailing arms of Bob Pirie, Toronto, here, tonight, when he won the Dominion 200 yards freestyle swimming race in the fast time of two minutes, two and one-fifth seconds. Pirie cut three and one-fifth seconds off the old mark.

NINE PROS TRIM PAR

MacFarlane, Runyan and Turnesa Turn In 66's in Gasparilla Open

TAMPA, Fla., Feb. 23 (AP).—Old man par, just a ghost of his former self, surrendered to the spectacular shots of nine professionals here, today, as the fastest field in the three-year history of the tournament reeled through the first eighteen holes of the $2,000 seventy-two-hole Gasparilla Open.

Willie MacFarlane, of Tuckahoe, N.Y.; Paul Runyan, of Westchester, N.Y., and Joe Turnesa, of Long Island, N.Y., paced the 114 entries with scores of 66, four strokes under par. MacFarlane and Turnesa, playing together, each put together a 32 and 34. Runyan, the 1932 winner of the tournament, closed a 36 and 30.

SHUTE WELL UP

Close behind the leaders trailed Denny Shute, of Miami, the British Open champion and the defending Gasparilla title-holder, and O. W. Bearupre, of Detroit, each with 35-32—67.

Horton Smith, Oak Park, Ill., stroke-maker, and Ky Laffoon, of Denver, Colo., tied for third place, each with 36-32—68, while Dick Metz, of Deal, N.J., and Mike Turnesa, of Fairview, N.Y., brought up the rear of the par-finishing guard. Metz carded 32-37—69, and Turnesa 34-35—69.

SASKATOON QUAKERS WHIP AMERICANS IN EXHIBITION 3 TO 0

PRAHA, Szechoslovakia, Feb. 23 (CP).—The Saskatoon Quakers tonight defeated Boston Rangers, 3-0, repeating the victory they won over the United States representatives in the final of the world amateur hockey championships at Milan recently.

Quakers, Allan Cup finalists of last season, showed definite superiority over the select United States team to roll up their thirty-first victory in thirty-four games on the Continent since their tour opened at the beginning of the year. They have been beaten twice and drawn once.

Jim Dewey, centre; Cliff Lake, left winger, and Harold Wilson, defence man, were the scorers.

QUEBEC MUSHERS TAKE LEADERSHIP IN ANNUAL DERBY

QUEBEC, Feb. 23 (CP).—Quebec mushers were the winners in the first lap of the International Dog Derby here today. E. Martel won the forty-mile lap in elapsed time of 3 hours 47 minutes 22 seconds. O. Carrier was second in 3:51:45, and A. Hardy third in 3:54:30.

Second lap will be run tomorrow and the 120-mile race will be completed on Sunday. Fifteen teams are competing.

Schoolboy Hockeyist Dies From Injuries

OTTAWA, Feb. 23 (CP).—Hockey's death roll had its second addition of the season today.

William Riopelle, seventeen-year-old schoolboy, died, Thursday night, from injuries received six days previously while playing on an outdoor rink. The youth crashed into the boards, the butt-end of his stick being jammed into his abdomen. Peritonitis, which set in following an operation, proved fatal.

Johnny Layton Wins Cue Championship in Final With Cochran

NEW YORK, Feb. 23 (AP). — Johnny Layton, Sedalia, Mo., veteran, stroked his way to the top of the billiard rankings, tonight, as, with a methodical display of shot-making and brilliant defensive play, he defeated the defending champion, Welker Cochran, of San Francisco, 50 to 23, to win the world's three-cushion crown for the eleventh time in more than thirty years of competition.

"EASY" WASHERS

$5.00 Cash

KENT'S

641 Yates St. Phone E 6013

Basketball
High School

TONIGHT AT 7:45

BLUE RIBBONS Vs. PORT ANGELES ELKS

CHINESE STUDENTS Vs. TAIYOS

ADMISSION, 25c and 15c

OLYMPIC RECREATIONS, LTD.

BOWLING

Cash Prizes Daily for High Scores

FRIDAY'S WINNERS

10 Pins—E. Wagg 211
5 Pins—Men—J. Howell 274
5 Pins—Ladies—Mrs. McDougall . 214

STENGEL NAMED DODGERS' PILOT

Former Outfielder to Succeed Max Carey as Manager of Brooklyn Club

NEW YORK, Feb. 23.—Charles D. "Casey" Stengel, former Brooklyn Dodgers outfielder and a coach since 1932, today was named manager of the team for 1934 and 1935, succeeding Max Carey.

Stengel was called East from his Glendale, Cal., home Sunday to discuss terms with the directors, when it was definitely decided to let Carey go.

He was present, smiling broadly, when General Manager J. A. Robert Quinn made the announcement of his appointment. The only surprise was the two-year contract, as Wilbert Robinson worked under only a one-year agreement preceding his dismissal in 1931 and Carey also was given only one-year contracts, the last of which the Dodgers broke the day before yesterday.

Stengel was a Brooklyn outfielder from 1913 to 1918 and played with the Dodgers in the world series of 1916.

MARGARET JENKINS BOYS' CENTRAL AND OAKLANDS WINNERS

Three games in the Curtis Cup junior school Rugby series were decided yesterday as follows:

Margaret Jenkins 5; North Park 0.
Boys' Central 15; George Jay 0.
Oaklands 3; Sir James Douglas 0.

Next Friday Margaret Jenkins will meet Oaklands in a semi-final match at Royal Athletic Park at 4 o'clock.

WESTS' LINE-UP

Line-up of the Victoria West second division team for today's match with Victoria City, at Lower Beacon Hill, follows: Stewartson, Thompson, Painter, Reside, Geoghean, Price, G. Jack, Collins, Cockin, Tuthill, Lamble, Hines, Purss and Paterson. Players are asked to be at the grounds at 2:15.

5TH REGIMENT LINE-UP

Line-up of 5th Regiment senior Rugby team to meet Canadian Scottish at Oak Bay Park today at 2:45 o'clock, follows; McInnes, B. Gaunt, Gribble, Scott, Fleming, Rowe, Stipe, Warnock, Stewart, Doswell, De Blacquiere, Eastham, Engleson, Hobson and Rowland.

LEO DIEGEL WEDS

LOS ANGELES, Feb. 23 (AP).—Leo Diegel, one of golf's best-known professionals, deserted the ranks of the game's bachelors today when he was quietly married to Miss Violet Bird, pretty, auburn-haired, motion picture actress.

Jersey City Ball Franchise May Go to Syracuse

JERSEY CITY, N.J., Feb. 23 (AP).—Transfer of the Jersey City Baseball Club of the International League to Syracuse, N.Y., will be sought at a meeting here on Sunday. Charles Knapp, president of the International League, called the meeting today at the request of Jack Corbett, president of the Jersey City Club.

The city of Syracuse has offered to build a municipal stadium with a seating capacity of 12,000.

JOKERS LINE-UP

Jokers Junior line-up to meet Royal Oak in the Province Cup match today, at Victoria West Park, follows: Restall, Rickinson, Larry Kennedy, Les Kennedy, Pearce, Spellar, G. Bell, Gelling, Campbell, Politano, Stewart. Reserves, Smith and Bell.

Hockey's Real Iron Man Is Sparkplug King Clancy

FRANK "KING" CLANCY

By Central Press Canadian.

HOCKEY can have its Joliats, its Murdochs, Cooks and Bouchers, but after these men have been lauded to the skies for their admittedly outstanding performances, there remains only one King Clancy.

Clancy boasts of no 400 consecutive game record; he claims no record of playing 500 games with the same club; neither is he an original who has played eight seasons with one team.

But the King, star Toronto Maple Leaf defenceman, has only missed three games in the last twelve seasons. He is now playing his thirteenth.

In that time he has compiled a total of 516 games with Ottawa and Toronto.

But more amazing than that, he has taken part in Stanley Cup play-offs every year since he started playing professional hockey. And he will be in the play-offs again this year, barring accident.

During his pro hockey career, Clancy has piled up amazing records. He is still the only defence player ever to have scored forty points in a season. Here is his all-time record. (The first two seasons he alternated at defence and on the forward line.)

Correct name — Francis Michael Clancy.

Born — February 25, 1903, at Ottawa.

Weight, in playing condition — 155 pounds.

Shoots — Left-handed. Position, right defence.

HOCKEY CAREER

1919-20 — St. Brigid's, Ottawa, amateur.

1920-21 — St. Brigid's, Ottawa, amateur.

1921-30 — Ottawa Hockey Club National Hockey League.

1930-33 — Toronto Maple Leafs, National Hockey League.

RECORD BY SEASONS

	Regular Series				Play-offs			
	G.	A.	P.	Pen. in Min.	G.	A.	P.	Pen. in Min
1921-22	4	5	9	19	0	0	0	0
1922-23	3	1	4	20	1	0	0	0
1923-24	9	8	17	19	0	0	0	4
1924-25	15	5	20	81	0	0	0	0
1925-26	9	14	22	80	1	0	1	0
1926-27	9	10	19	79	1	0	1	12
1927-28	8	7	15	73	0	0	0	0
1928-29	13	2	15	80	0	0	0	0
1928-30	17	23	40	83	1	0	1	2
1930-31	7	14	27	63	1	0	1	0
1931-32	19	9	19	61	2	1	3	14
1932-33	13	12	25	79	0	3	0	14
Totals	118	116	236		7	4	10	49

Total goals—123.
Total assists—114.
Total points—237.
Total penalties—272 minutes.

That was up to last season. This season, Clancy leads the league for defencemen in goal-scoring and assists. His record, according to a recent compilation, is four goals, fourteen assists, for eighteen points, with forty-three minutes in the penalty box.

Clancy has the distinction of being the highest-priced player in pro hockey. He was purchased by Toronto from Ottawa in 1930 for $35,000 cash and two players, Eric Pettinger and Art Smith, the total price being in the neighborhood of $50,000.

And he was worth every nickel of that to the Toronto club. As a defenceman he ranks with Eddie Shore and Ching Johnson. Some there are who even place Clancy ahead of these players for his untiring "pep."

Clancy is a fighter who never lets down. Past the thirty-mark in years, he is still one of the fastest skaters in the N.H.L.

The height of his playing career was reached in last year's titanic play-offs with Boston. Clancy, who played the greater part of these games, spent much time in a dental chair at the same time, and when the series was over, he was playing from sheer memory.

All hail the king, mighty monarch of the ice!

Football, Rugby, Basketball and Golf Scheduled Today

COAST LEAGUE FOOTBALL

First Division

2:30—Esquimalt vs. Victoria West, Royal Athletic Park.
4:00—Saanich Thistles vs. Victoria City, Royal Athletic Park.

Second Division

2:30—Saanich Thistles vs. Victoria City, Heywood Avenue.
2:30—Esquimalt vs. Victoria West, Lower Beacon Hill.

ENGLISH RUGBY

2:45—J.B.A.A. vs. Navy, Admirals Road Grounds.
2:45—Canadian Scottish vs. Fifth Brigade, Oak Bay Park.

BASKETBALL

High School Gymnasium

7:45—Port Angeles Elks vs. Blue Ribbons, Canadian champions, in exhibition game. Preliminary game will be between Chinese Students and Taiyos.

MID-WINTER GOLF

Final of men's handicap championship of Empress Mid-Winter Tournament over thirty-six holes will be staged at Royal Colwood Club today. The morning round will start at 10:15 and the afternoon round at 2 o'clock.

JUNIOR FOOTBALL

2:30—Jokers vs. Royal Oak, Victoria West Park, in Provincial Cup match.
2:30—Oaklands vs. James Island, James Island. Brown Cup match.
2:30—North Saanich vs. Esquimalt, Bullen Park. Brown Cup match.

W. & J. WILSON

Men's and Boys' Clothes
Jaeger Woollens—Burberry Coats
Established 1862

1317 GOVERNMENT ST. PHONE G 5613

PREMIUM CARDS IN EVERY PACKAGE

Now . . . More tobacco in the package . . . . .

Buckingham

FINE CUT **10c**

also the larger 15c and 20c packages and half-pound tins

5 BOOKS RIZLA CIGARETTE PAPERS FOR ONE SET PREMIUM CARDS

A Nourishing, Appetizing Spring Tonic

BUY IT BY THE CARTON

PILSENER

LAGER

Try a bottle of Pilsener regularly with your meals for a few days. See how it peps up the appetite and makes the most ordinary meal taste like a king's banquet!

VANCOUVER BREWERIES, LIMITED

Also Brewers and Bottlers of Dutch Girl and U.B.C. Bohemian Beers and Cream Stout

FREE DELIVERY PHONE EMPIRE 0032

LARGEST SALE IN B.C.

This advertisement is not published or displayed by the Liquor Control Board or by the Government of British Columbia.

MARINE, RAIL and AIR

Tuna Industry of California in Bad Way at This Time

Packers Have 600,000 Cases of Unsold Stock and Market Flooded With 100,000 Cases of Japanese Product

SAN DIEGO, Feb. 23.—The famous $3,500,000 fishing fleet of the tuna packing industry today was en route to the mid-Pacific fishing grounds marking a sudden reopening of the Southern California industry after it had nearly been driven into extinction through flooding of the American market with Japanese products.

The surprise action of the industry was declared "foolhardy and untimely" by Wiley V. Ambrose, President of the California Fish Canners' Association and a leading Coast packer. Ambrose, in an appeal to the association's members, declared the action may mean the death blow to the industry that has been desperately fighting for existence during the past year.

With warehouses stacked with approximately 600,000 surplus cases of unsold tuna, representing an investment of $3,500,000, Ambrose told the industry that further increase of this surplus will mean a shutdown of the great packing plants and a lay-up of the expensive fishing fleet for many months.

COLLAPSE POSSIBLE

"With the tuna industry fighting to maintain itself against the alarming advances of Japanese goods in the home market," Ambrose said, "such a protracted shutdown may mean the collapse of this native enterprise."

"Canners have been producing for the past three years without a margin of profit over investment costs and a huge unsold surplus at this time may be the straw that will break the camel's back." The piling up of the greatest overstock in many years of the industry's history does not seem to me to be sound business or the right way in maintainging the N.R.A. standard of fair and sustained price levels, increased wages and higher production costs."

Recently, President Roosevelt decreed a 50 per cent increase in the tariff on imported canned tuna when the Government was informed that importations threatened to close down the West Coast business and throw a $10,000,000 investment into the discard.

The curative effect of the President's action has been partially nullified when Japanese canners raced to Pacific Coast ports with more than 100,000 cases in thirty days, in order to land their goods before the increased tariff went into effect January 30.

MIGHT CURB DUMPING

Canners agreed at the first of the year the only method to remain in operation was to close down plants and tie up the fishing fleet for several months until the great surplus was used up. It was also hoped that eventually the new 45 per cent tariff would curb Japanese dumping.

However, unusually brisk sales for the Lenten season resulted in canners sending out the fleet after sixty days' inactivity. Seventy of the finest fishing craft in the world and many auxiliary boats are moving South to equatorial waters a thousand miles off the Panama Coast. The fleet of tuna clippers are manned by 900 highly-specialized fishermen. The fleet will remain at sea from a month to two months hauling in a catch of approximately 4,000 tons of fish.

New Regulations Govern Display Of German Flags

New regulations, covering the use of flags by German merchant vessels, provide that both the black-white-red and swastika flags must be flown when entering or leaving a port, and from 8 o'clock in the morning to sunset while in port, irrespective of whether it is a German or foreign port.

Formerly this rule only applied when entering a German port, and it is explained that the new order making the flying of flags compulsory in foreign as well as German ports is designed "to strengthen the position of German merchant ship captains against foreign harbor authorities."

The black-white-red flag is to be flown at the stern or aftermast, while the swastika flag is to be flown at the bow of foremast, or if this place is not possible, at some suitable place.

The last German ship docking at Ogden Point Piers to load lumber had her flags displayed after this fashion, and when asked why the Canadian merchant ensign was not flying at the ship's foremast as was customary from a courtesy standpoint, the captain procured one (it being his first visit to a Canadian port) and hoisted it at the opposite end of the flag-yard, where it remained while the ship was loading.

Blue Funnel Ship To Make Only One More Round Trip

Now on her way across the Pacific to Japan and China ports from this Coast, the Blue Funnel Line Ss. Proteslaus will make but one more round trip in the North Pacific service. Completing her next voyage, the liner will be sent home to Liverpool for use in another trade. She will be replaced by the veteran liner Talthybius, which has had years of service between West Coast ports and the Orient.

Queen Charlotte Mails

Mails close 11:15 p.m., January 25, February 8 and 22, and March 8 and 22.

Mails close 1:30 p.m., January 31, February 14 and 28, and March 14 and 28.

FAMOUS "SANTA" LINER

GRACE LINE

Sails Monday FOR SAN FRANCISCO LOS ANGELES and HAVANA and NEW YORK

. . . via Panama Canal and 6 Spanish-American countries: Mexico, Guatemala, El Salvador, Panama, Colombia, Cuba.

Exclusive GRACE LINE Route — Unmatched Ships — Low Fares.

Details, any Travel Agent, Railroad Ticket Agent or GRACE LINE

817 Government St., Victoria. Garden 5111

15 Miles Per Hour

was an unbelievable speed in this lady's day.

A journey of fifty miles was not undertaken without many days of preparations and misgivings — and frequent applications of smelling salts.

Modern motor coach travel demands few preparations and no misgivings — or smelling salts.

Comfortable equipment, careful operation and low fares make this travel medium the most popular.

Vancouver Island Coach Lines, Ltd.

Phone E 1177 E 1178

GIVES LESSONS IN FIRST AID

Many Employees of Transportation System Enroll for Instruction

That first aid is becoming more an individual necessity, particularly in large business and manufacturing concerns, is stressed by Frederick Blakeman, first aid instructor for the Western lines of the Canadian Pacific Railway, who is at present in Vancouver and officially conducting his first class in that city, for employees of that railway.

These classes, which commenced two weeks ago, are held in the station every week, this year having an attendance of 236 men and women from all branches of the road, to be followed later on by a class of fifty from the company's constabulary force.

Mr. Blakeman, who was appointed to his present position last November, has just completed six weeks in the Kootenays, where he tutored approximately 150 railway men in first aid, and he is confident that from the four Western Provinces he will have a total attendance, during the year, of about 1,500 employees. First aid, especially in transportation systems, is particularly valuable, according to Mr. Blakeman, and is rapidly gaining in popularity throughout the Dominion, thousands of Canadians already holding medallions or labels emblematic of four years' study in this doctrine. The Vancouver classes, this year, have tripled in attendance as compared with last year's figure.

Mr. Blakeman, who has been active in first aid work since he came to Canada in 1916, holds all first aid degrees in the St. John Brigade of the Order of St. John of Jerusalem, and the Canadian Pacific team which he captained at Nelson, has held the British Columbia championship for the past ten years, and won the Western lines' championship twice, and is the present holder.

NITRATE MOVEMENT RESULT OF DEMAND FOR FRESH STORES

LIVERPOOL, Feb. 23 (AP).—Liverpool shippers today had confirmed reports from Panama of heavy shipments to Japan of scrap iron, steel and cotton, but said they were unaware of big movements of nitrates to the Azores for distribution in Europe.

Commercial circles in London said heavy nitrate shipments reported passing through the Panama Canal were due to an increased demand by agriculture for fresh stocks of the commodity.

LOADING AT NANOOSE

NANAIMO, Feb. 23.—Two ships are taking on lumber cargoes at Nanoose Bay. The Norwegian Ss. Beinor, Captain Pelling, is taking on a full cargo for England, and the Canadian ship, City of Victoria, Captain Brown, sailing out of Vancouver, is loading for China.

BONERS

are actual humorous tid-bits found in examination papers, essays, etc., by teachers.

Horse racing is not so dangerous as motor racing, because horses wear shoes which don't burst like tires.

• • •

Sienna is famous for being burnt.

• • •

Prospero is the clown in "The Vicar of Wakefield," by Dickens.

• • •

An anglophile is one who loves fishing.

• • •

Sir Joseph Chamberlain invented the fiscal policy and generally wore an orchard in his coat.

A jockey is the horse's chauffeur, but he has to be weighed because the horse hasn't as strong a back as the motor car.

• • •

Liberty of conscience means doing wrong and not worrying about it afterwards.

• • •

Saturnine means "gloomy, sad-looking." Saturn was the god of agriculture.

• • •

Scent is the sound made by hounds.

• • •

Samuel Johnson was known as the Doctor of Difinity because he wrote the first dictionary.

Jury Rudder Saves Ship

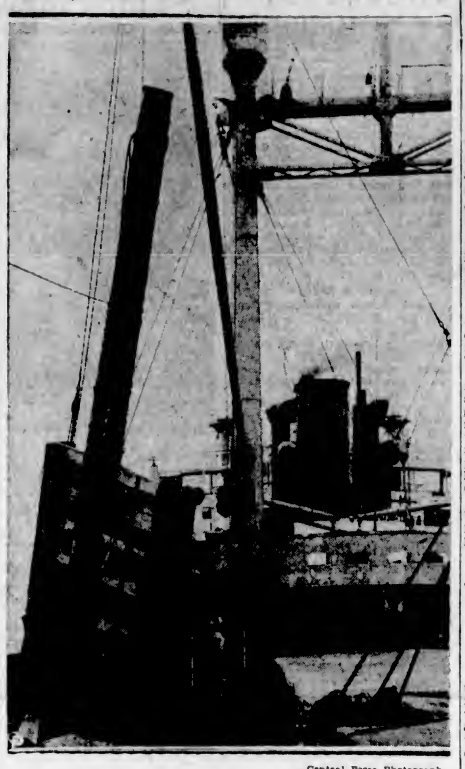

—Central Press Photograph.

THE jury rudder, designed by Captain G. Yoshihira, kept the Japanese freighter Kohwa Maru going at twelve knots after an accident to the regular steering apparatus far at sea. It was towed astern at a distance of 200 feet, with wire cables leading to it from the after winches. It was hastily constructed of two booms, part of a hatch cover, several hundred pounds of wire and chains. It was thrown from port to starboard by alternate heaves on the winches. The vessel made San Francisco Harbor successfully.

Ocean and Coastwise Movements

Weather Report

ESTEVAN — Clear; northwest, light; 29.82; 48, light swell.

PACHENA — Clear; northeast, light; light; 29.83; 46, light swell.

CARMANAH—Clear; calm; 29.76; smooth.

CAPE BEALE—Clear; calm; 29.92; light swell.

Wireless Report

(Estevan, 8 p.m., unless otherwise stated)

PRINCESS MAQUINNA—Matilda Creek, northbound at 4 o'clock.

LAPLACENTIA—Bound Vancouver from Los Angeles, 455 miles from Vancouver.

GOLDEN COAST—Left Alberni at 1 p.m. for San Francisco.

TAIBUM MARU—Miike for Everett, 900 miles from Everett.

DILLANGER—Bound Tacoma from Los Angeles, 140 miles south of Cape Flattery.

STENSBY—190 miles from Race Rocks at noon.

TISNAREM—Coos Bay for New Westminster, 260 miles from William Head.

West Coast Mails

Mails close 10 p.m., 1st, 11th and 21st of each month for Ahousat, Bamfield, Creepecee, Clayoquot, Clo-oose, Ecoole, Estevan Point, Kakawis, Kildonan, Kyuquot, Nootka, Port Alberni, Port Renfrew, Queen's Cove, Tofino, Ucluelet. Due 1:15 p.m., 9th, 18th and 28th of each month ex Ecoole.

Mails close 10 p.m., 21st each month, and 9 a.m., 22nd of each month, for Centre Island. Due 1:15 p.m., 28th of each month.

Mails close 8 a.m., 2nd, 12th and 22nd each month, except Sundays, for Clayoquot, Estevan Point, Kakawis, Kyuquot and Tofino.

Mails close 8 a.m., 6th, 16th and 26th of each month, except Sundays, for Clo-oose and Port Renfrew.

Mails close 9 a.m., Thursday and Saturday for Bamfield, Ecoole, Kildonan, San Mateo, Sechart and Ucluelet. Due 5 p.m., Tuesday and Saturday.

Mails close 11:15 p.m., Monday, and 1:30 p.m., Friday, for Holberg, Port Alice and Quatsino. Due 7 a.m., Tuesday and Friday.

Mails close 10 p.m., 1st of each month, and 8 a.m., 2nd of each month, for Cachalot. Due 1:15 p.m. on the 8th.

Coasting Craft

VICTORIA-VANCOUVER — Ss. Princess Alice or Ss. Princess Charlotte will leave Victoria at 2:15 p.m. daily for Vancouver, and at 4:30 p.m. daily for Seattle. Ss. Princess Alice or Ss. Princess Charlotte will leave Vancouver daily for Victoria at 10:30 a.m., arriving at Victoria at 3:30 p.m. Princess Elizabeth or Princess Joan arrives Victoria daily at 7 a.m., leaves Victoria daily at midnight for Vancouver.

VICTORIA-SEATTLE—Ss. Princess Alice or Ss. Princess Charlotte arrives Victoria daily from Seattle at 1:30 p.m. Princess Alice or Princess Charlotte leaves Victoria daily for Seattle at 4:30 p.m. Ss. Iroquois arrives Victoria daily at 8:35 a.m. Iroquois leaves Victoria daily at 9 a.m.

NANAIMO-VANCOUVER — Ss. Princess Elaina will leave Nanaimo daily, except Sunday, at 7 a.m. and 2:15 p.m.; leaves Vancouver daily, except Sunday, for Nanaimo at 10 a.m. and 5:45 p.m. Princess Elaina makes extra sailing from Nanaimo, Saturdays only, at 8:15 p.m. On Sundays only, Princess Elaina leaves Nanaimo at 3:45 p.m., and leaves Vancouver at 10 a.m. and 8:45 p.m.

VANCOUVER-NORTHERN BRITISH COLUMBIA — Ss. Princess Adelaida leaves Vancouver every Wednesday, at 8 p.m., for Prince Rupert. Ss. Prince George or Ss. Prince Rupert leaves Vancouver every Monday night, at 8 o'clock, for Northern British Columbia points. Ss. Catala leaves Vancouver every Friday evening, at 8 o'clock, for Stewart. Ss. Cardena leaves Vancouver every Tuesday, for Prince Rupert, at 8 p.m.

VANCOUVER-QUEEN CHARLOTTE ISLANDS—Ss. Prince John will leave Vancouver at 4 o'clock, in the afternoon, every second Friday.

CALIFORNIA SERVICE—Ss. Emma Alexander, Ruth Alexander or Dorothy Alexander will leave Victoria every Wednesday and Saturday at midnight for California ports; the Ss. Emma Alexander, Ruth Alexander or Dorothy Alexander will arrive at Victoria from California ports every Monday and Thursday evening, being due at 10 o'clock.

WEST COAST—Princess Maquinna leaves Victoria on the 1st, 11th and 21st of each month at 11 p.m.

NANAIMO-GABRIOLA ISLAND — Leave Nanaimo, Monday, Tuesday, Friday and Saturday at 8:30 a.m., 12:30 p.m. and 5 p.m. Leave Gabriola Island each half-hour after. Sunday service: Leave Nanaimo at 8 a.m., 12:30 p.m. and 6 p.m. Thursday service: 7:20 a.m. and 3 p.m. In all cases, the return time from Gabriola will be one-half hour later.

SWARTZ BAY-FULFORD HARBOR—Cy Peck leaves Swartz Bay daily except Wednesday at 9:30 a.m. and 5 p.m.; Cy Peck leaves Fulford Harbor daily except Wednesday at 8 a.m. and 4 p.m.

VICTORIA-GULF ISLANDS — Princess Mary leaves Victoria every Tuesday for James Island, Piers Island, Port Washington, Ganges Harbor, Mayne Island, Galiano Island and Vancouver at 10:30 a.m.

VANCOUVER-ALASKA — Princess Norah will leave Vancouver for Skagway via ports February 2 and 23, March 6 and 23, and April 9 and 20, at 9 p.m.

Gulf Island Mail

GANGES, GALIANO, MAYNE, PENDER ISLAND, PORT WASHINGTON, SALTSPRING ISLAND

Mails close Sunday, Wednesday, Friday, 11:15 p.m.; Tuesday, 10:00 a.m.

Mails due Monday, 7:15 p.m.; Sunday, Wednesday, Friday, 7:15 a.m.

BEAVER POINT, FULFORD HARBOR

Mails close Tuesday, 10:00 a.m.; Wednesday, Friday, 11:15 p.m.

Mails due Sunday, Wednesday, Friday, 7:15 a.m.

SATURNA

Mails close Sunday, Wednesday, 11:15 p.m.

Mails due Monday, 7:15 p.m.; Friday, 7:15 a.m.

SOUTH PENDER

Mails close Sunday, Wednesday, 11:15 p.m.

Mails due Monday, 7:15 p.m.; Friday, 7:15 a.m.

MUSGRAVE

Mails close Tuesday, 10 a.m.; Friday, 11:15 p.m.

Mails dua Sunday, Wednesday, 7:15 a.m.

NORTH GALIANO

Mails close Sunday, 11:15 p.m.

Mails due Monday, 7:15 p.m.

Shipping Calendar

TO ARRIVE

SANTA PAULA—New York and way ports, February 24.

TO DEPART

EMPRESS OF RUSSIA — Japan, China and Philippines, February 24.

SANTA PAULA—New York and way ports, February 26.

NIAGARA—Hawaii, Fiji, New Zealand and Australia, February 28.

Transpacific Mails

CHINA AND JAPAN

PRESIDENT JACKSON—Mails close 4 p.m., March. Due to arrive at Yokohama, March 16; Shanghai, March 20; Hongkong, March 23.

†EMPRESS OF JAPAN—Mails close 4 p.m., March 10. Due to arrive at Yokohama, March 24; Shanghai, March 27; Hongkong, March 30.

PRESIDENT JEFFERSON—Mails close 4 p.m., March 17. Due to arrive at Yokohama, March 30; Shanghai, April 3; Hongkong, April 6.

EMPRESS OF ASIA—Mails close 4 p.m., March 24. Due to arrive at Yokohama, April 5; Shanghai, April 9; Honakong, April 12.

PRESIDENT GRANT—Mails close 4 p.m., March 31. Due to arrive at Yokohama, April 13; Shanghai, April 17; Honakong, April 20.

†Carries mail for Honolulu.

AUSTRALIA AND NEW ZEALAND

MARIPOSA (via San Francisco)—Mails close 11:15 p.m., March 3. Due to arrive at Auckland, March 23; Sydney, March 26.

MAUNGANUI (via San Francisco) — Mails close 11:15 p.m., March 11. Due to arrive at Wellington, April 2; Sydney, April 7.

AORANGI—Mails close 4 p.m., March 28. Due to arrive at Auckland, April 16; Sydney, April 21.

Northern Points

PRINCE RUPERT AND POINTS WEST OF QUICK STATION

Mails close Monday, Tuesday, Thursday, Friday and via C.P.R. Skaeway steamers, 1:30 p.m.; Monday, Thursday, Saturday, 11:15 p.m., via Kamloops and Jasper.

Mails due Sunday, Tuesday, Wednesday, Friday, 7:15 a.m.

POINTS EAST OF QUICK STATION

Mails close Monday, Thursday, Saturday, 11:15 p.m.

Mails due Tuesday, Thursday, Saturday, 3:45 p.m.

STEWART AND PREMIER

Mails close Monday, Friday, 1:30 p.m.

Mails due Sunday, Friday, 7:15 a.m.

ANYOX

Mails close Monday, Friday, 1:30 p.m.

Mails due Sunday, Friday, 7:15 a.m.

SWANSON BAY

Mails close Tuesday, 1:30 p.m.

Mails due Monday, 3:15 p.m.

OCEAN FALLS

Mails close Monday, Wednesday, 1:30 p.m.

Mails due Sunday, 7:15 a.m.

Prisoner at Bow Street — I was not begging. I was reciting the daftest piece of poetry you ever heard in your life. It was called, "Who killed Stevenson? I, with a bottle of whisky, I saw him die."

PILOTS DO WELL ON ST. LAWRENCE

Individual Members in the Montreal District Averaged $4,468 in 1933 Season

Earnings of pilots operating on the St. Lawrence between Montreal and Father Point, during the past season of navigation, aggregated $505,200, which represents an increase of $27,406 over the previous year.

Of this total, shipping companies paid $272,583 for pilotage in the Montreal district, while the amount paid for pilotage in the Quebec district was $232,617.

Pilots in the Montreal district were subjected to a 10 per cent reduction from the tariff rate at the opening of last season, and those in the Quebec district had to take a 7 per cent reduction.

At the same time a new agreement was made between the steamship companies and the two pilotage groups, under which the pilotage rate between Montreal and Quebec, via Sorel, would be increased from $3.45 to $4.25 per foot draft, compared with a rate of $4 per foot last year between Montreal and Quebec direct.

Individual earnings of pilots in the Montreal district during the past season averaged $4,468, as compared with $4,727.60 in 1932.

Schooner's Sails Illuminated With Electric Lights

Westinghouse engineers installed ten 1,000-watt floodlights to illuminate some 13,000 square feet of canvas on the four-masted schooner, Seth Parker, on which Phillip Lord, the creator of the famous radio character for whom the vessel is named, sailed from Portland, Maine, recently on a world cruise.

Floodlighting has been used for the illumination of the stacks of Atlantic liners, but this is the first time that the same principle has been applied to a sailing ship. Aside from the unique decorative features of the lighting, it is expected to add to the safety of the vessel during heavy fogs at sea.

MARAUDING CATS KILL SKYLARKS

S. P. C. A. Asks Co-operation in Keeping Felines at Home in the Evenings

At the monthly meeting of the Victoria branch of the British Columbia Society for the Prevention of Cruelty to Animals, a letter was read from the R.S.P.C.A. enclosing a copy of "Lord Buckmaster's Bill," which has been passed by the House of Lords, unanimously, and by the House of Commons by 214 votes to 14. This bill provides for further protection for British birds. After the coming into force of this act no British bird may be offered for sale by any dealer, under any circumstances.

It was reported that marauding cats are taking toll of the skylarks. These birds, which were introduced by the Natural History Society over twenty years ago, though they have not increased as much as was expected, are still in sufficient numbers to give hopes that they have established themselves permanently in the suburbs of Victoria. Apart from the great pleasure afforded by their song, they are a distinct asset to this city, and the fact that there are skylarks here has been advertised all over the American continent.

MINIMIZE SLAUGHTER

The native migratory birds are now returning and nesting will soon commence. Care should be taken that domestic cats are kept in at night and not let out in the morning until they have been fed. This will help to minimize the slaughter of insectivorous birds, of which there are already too few, and which are of inestimable value to human beings in keeping in check, as they do, the many pests which destroy the fruits of the labor of agriculturists and gardeners.

During the month fifty-two cases were attended and 559 animals and birds inspected.

Cases of cruelty or neglect should be reported to the inspector, G. A. Allen, telephone Empire 8351, or to A. R. Sherwood, secretary-treasurer, telephone Empire 7556. This society should not be confused with the Anti-Vivisection Society, with which it has no connection.

The curtain rang down on the pantomime and the artists retired to their dressing rooms.

"Did you see the lovely bunch of roses handed to me over the footlights?" said the principal boy.

"But they were meant for the principal girl," said the fairy princess.

"How do you know that?" asked the principal boy sharply.

"I was with her in the florists when she ordered them," explained the other.

British Mails

SS. BREMEN (via New York)—Mails close 1:30 p.m., February 26.

SS. BERENGARIA (via New York)—Mails close 1:30 p.m., March 1.

SS. NEW YORK—Mails close 1:30 p.m., March 2.

SS. MONTROSE—Mails close 1:30 p.m., March 3.

Mail intended for transmission via New York should be so marked. When sent by air over United States lines, mail may be posted two days later than the dates indicated.

WEST INDIES GENERALLY

Mails close 1:30 p.m., February 28.

JAMAICA

Mails close 1:30 p.m., March 2 and 4.

Honolulu Mails

Mails close 11:15 p.m., February 11, 13, 20, 23 and 27, and March 3, 5 and 6.

SS. NIAGARA—Mails close 4 p.m., February 28.

SS. EMPRESS OF JAPAN—Mails close 4 p.m., March 10.

Passenger Gains Are Reported by United Air Lines

With Pacific Northwest cities contributing a substantial share of the gain, the number of passengers carried by United Air Lines in January registered a 70 per cent increase over the same month of 1933, it was announced by company officials.

On all of United's routes, including those between the Pacific Northwest, California and the East, there were 8,546 passengers carried and more than a million miles flown in daytime and at night. The passenger figure for January, 1933, was 5,027.

Commenting on the month's record, United Air Lines officials pointed out that the passenger volume virtually equaled that of May, 1933, when, at the beginning of the Summer travel season, United's planes transported 8,597 passengers.

HOTEL HEAD WILL ARRIVE SHORTLY

H. F. Mathews, General Manager of C.P.R. Hostelries, to Reach City Next Week

After a trip of inspection across the continent, including a stopover at Banff and Lake Louise in connection with the opening of the tourist mountain resorts in June, H. F. Mathews, general manager of Canadian Pacific hotels, from Montreal, is expected in the city early next week.

A. E. Robertson, manager of the Banff Springs Hotel, reached the city yesterday from Winnipeg and expects to remain here until tonight. He is here at the present time in place of A. H. Devenish, assistant general manager, C.P.R. Western hotels, who is ill.

Russia Is Bound For Orient Seas; Dorothy Sailing

On her way to the Philippine Islands via Japan and China ports, the Canadian Pacific liner Ss. Empress of Russia, Captain A. J. Hosken, R.N.R., commander, is due alongside Ritthet Piers at 4 o'clock this afternoon. The liner will embark passengers, take on mails and cargo, and leave for Yokohama, her first port of call, about 5:30 o'clock.

Bound for California, the Pacific Steamship Lines Ss. Dorothy Alexander will dock here from Seattle at 10 o'clock to embark Island and Mainland travelers going to San Francisco and Wilmington and to lift some general cargo.

GRACE SHIP HERE TODAY

Santa Paula Docking This Morning With Passengers and Cargo

From New York via Cuba, South America, Panama Canal, Central America, Mexico and California, the Grace Line Ss. Santa Paula, Captain A. C. Paulsen, will dock at 8 o'clock this morning, according to advices received at the local offices of the company yesterday. The liner has a large passenger list and general cargo, including travelers and freight for the outgoing Orient Ss. Empress of Russia.

Among the Victoria travelers returning from holidays in the South will be Mr. and Mrs. H. O. Dorman and Miss Marcia Dorman and Miss I. Terry. Vancouver passengers include Mr. and Mrs. Edward Lipsett, completing the cruise to New York and return, Miss Jessie Brown and Miss Muriel Moffatt, returning home from a vacation in Southern California.

NORTHWEST RESIDENTS

Prominent Northwest residents aboard the Santa Paula also include Mr. and Mrs. Raymond Frazier, the former being a member of the board of directors, Washington Mutual Savings Bank; Judge and Mrs. Moriarty, the former being a judge of the Superior Court of Seattle; Mr. and Mrs. C. C. Jantzen, the former being owner of the Jantzen Woolen Mills, Portland; Mrs. Alvina Schubach, owner of Schubach Gown Shop, Seattle; Mr. and Mrs. Roland Lockwood and Aubry Hendricks, Portland; Miss Myrtle Nudelman and Miss Marie McAusian, Seattle.

Others aboard were Mr. and Mrs. E. MacLain, the former being secretary-treasurer of Rumbaugh's Department Store, Everett; Harry Klopfenstein, business man of Seattle; Mrs. H. Bowen, socially prominent in Yakima; Mr. and Mrs. W. L. Campbell and son, the former being resident manager at Seattle of Dean Witter and Company; Mr. and Mrs. Myer Moloff, Mr. and Mrs. W. J. Harned, Miss Ethel Lindahl, Mrs. C. Gellatly, Mr. and Mrs. Richard Rice, Mrs. C. Paul and Miss Lucille Cadman.

"How much was old Brown's estate sworn at?" Jones asked a friend of the old fellow's family.

"Quite a lot, so I'm told," he was informed.

"Really, you surprise me," said Jones. "I was under the impression that he left practically nothing."

"You were right," said the other, "that's why it was sworn at quite a lot."

Health For Young Girls Happiness For Tired Women

MILBURN'S HEALTH AND NERVE PILLS

Thousands of women become tired out and run down, become thin and pale, and profound weakness makes life a burden.

The whole outlook of life is changed when the nervous, sick headaches, the sleeplessness, the spells of dizziness, of weakness and discouragement, and the tired, languid feelings disappear with the use of Milburn's H. & N. Pills. They tone up the nerves, enrich the blood, and bring the health back to normal again.

A Service That Covers the Island

CARRYING EVERY TYPE OF FREIGHT ON SCHEDULED DAILY TRIPS TO ALL POINTS ON VANCOUVER ISLAND AND SALTSPRING ISLAND

Island Freight Service, Ltd.

514 CORMORANT STREET

PHONE G8188

Gulf Islands Ferry Co., Ltd.

SALTSPRING ISLAND SERVICE

FERRY MS. CY PECK

DAILY EXCEPT WEDNESDAY

Leave Fulford Harbor ..... 8:00 A.M. 4:00 P.M.
Leave Swartz Bay ..... 9:30 A.M. 5:00 P.M.

Subject to Change Without Notice

TARIFF

PASSENGERS 25c
AUTOMOBILES ..... 75c to $1.50, According to Weight
TRUCKS ..... $1.25 to $2.00, According to Size
MOTORCYCLES 50c

For Further Information and Motor Coach Connections Phone E 1177-1178

HOT WATER

By P. G. WODEHOUSE

CHAPTER XXXI

Enforced detention in his room had long since started to prey upon the nervous system of Maurice, Vicomte de Blissac. He was a young man who all his life had liked mirth and gaiety, and there are few things less mirthful and gay than a protracted sojourn in a French hotel bedroom.

Tonight, he had suddenly cracked under the strain. Days of contemplation of the ceiling, the washhand stand, the armchair, the other chair, the flowered wallpaper, and the steel engraving of the Huguenot's Farewell had reduced him to a state of desperation when he was prepared to take the risk, no matter how fearful. Like the heroine of a modern play, he wanted to get away from it all.

And it was as he wrestled with this mood of recklessness that there came to him what he recognized as quite the brightest idea he had ever had in his life.

Why should he not steal off under cover of darkness to Packy's boat and in the name of their ancient friendship implore Packy to up anchor and take him over to England out of the jurisdiction of the gendarmerie of St. Rocque.

The more he contemplated the idea, the better it looked. There would, of course, be a certain amount of danger in the passage of the streets that led to the jetty, but he scoffed at danger. All he wanted was to be away from that ceiling, that washhand stand, that armchair, that other chair, that flowered wallpaper and that steel engraving of the Huguenot's Farewell.

So here he was now, sidling with infinite caution through the crooked little streets that wound down to the harbor. Luck was with him. No stern official voice bade him halt, no hard official hand descended on his shoulder. He seached the jetty, found a boat, climbed in, loosened the rope, and rowed off. It was a task of some little difficulty to discover the Flying Cloud among all the crafts that rocked at anchor on the incoming tide, but he managed it at last.

He called Packy's name cautiously, but there was no answer. Packy, it seemed, was ashore. He decided to go aboard and wait for him.

Arriving on deck, he recollected something very vital which he had learned on his previous visit, the location of the closet where Packy kept his whisky. He made for it at his best speed. His whole soul was crying out for a restorative.

It was some moments later that he discovered that he was not the only person on board who had been thinking along these lines. The first thing he saw as he charged into the main cabin was a little man of tubby build whose fingers clutched a brimming beaker of the right stuff. His back was to the Vicomte, but at the sound of the latter's footsteps he sprung up in a flurry of arms and legs, spilling the contents of the glass over the canned tongue which had constituted his modest dinner.

The Vicomte found himself looking into the protruding eyes of J. Wellington Gedge, the man whom, he had been informed by a usually reliable source, he had murdered three nights ago at the Festival of the Saint.

It was some four hours later, when the hands of a watch which he had stolen in Cincinnati were pointing to twenty-five minutes after midnight, that Soup Slattery's better self, which had been stirring uneasily within him ever since Packy's departure, suddenly sprang to life and took charge.

He saw now that he had been within an ace of committing the sin which had the distinction of being almost the only one which his elastic code recognized as such—the unforgivable sin of refusing help to a buddy in trouble. A pal had given him the distress sign, and he had ignored it.

There were many things about Soup Slattery at which a moralist would have pursed his lips and raised his eyebrows. But there was one thing, he had always flattered himself, which nobody could say of him, and that was that he had ever let a friend down in his hour of need.

He burned with shame and remorse. In spite of Packy's statement that only the purest altruism animated him in his desire to assist Jane Opal, he had read between the lines and come to the conclusion that love was the motivating force. Packy, he was convinced, was that way about this squab, and he, Soup Slattery, just because he was at outs with the squab's old man, had been planning to throw sand in the gearbox. As he put on his trousers and reached for his little kit of tools, Soup Slattery was groaning in spirit.

It was with the inward glow of a penitent, the quiet elation of one who at the eleventh hour has seen the light, that he left the hotel some ten minutes later and started to walk up the hill to the Chateau Blissac.

This time, he knew, there would be no open window waiting for him, but he anticipated no difficulty in climbing on to that balcony which had so immediately won his approval on the occasion of his first visit. Nor did he find any. The thing might have been placed there purely for the convenience of the visiting heist-guy. He negotiated it noiselessly in the matter of seconds. And it was as he stood there, breathing a little heavily, for he was past his first youth, that he noticed that the window of the room was open.

This puzzled him. Packy had assured him that the Venetian suite would be unoccupied that night. He crept closer and was further mystified to see that there was a light behind the curtains. Odd, felt Mr. Slattery, and parted the heavy folds sufficiently to enable him to inspect the interior.

There was an electric torch lying on a table, so placed that its rays fell on the safe. And over the safe, fiddling with the handle, was bending a dim figure.

* * *

Packy Franklyn had retired to his room early that night. But he had not gone to bed. To one in his state of mental unheaval sleep was out of the question. At the advanced hour when Mr. Slattery was setting out with his little bag of tools, he was still in a chair at his window, fully clothed, gazing over the moonlit grounds with a pipe between his teeth and in his eye that strange, goofy gleam which had been its predominant expression ever since Beatrice had terminated the engagement.

In that world-famous brochure of his, to which we have already referred, Schwertfeger, of Berlin, writes as follows:

"Having round the corner nipped and the good, stiff drink taken (says Schwertfeger—he is still on the theme of the young man disappointed in love), the subject will now all food-nourishment refuse and in 87.06 per cent of cases will for a long and muscle-exercising walk along the high road or across country at a considerable rate of speed and in much soul-agitation go."

How true this is. It was what we saw happen in the case of Gordon Carlisle, and it had happened with Packy. Immediately on his return to the chateau, he had started out on a walk which, lasting as it did for several hours, had caused him to absent himself from the dinner table. The dinner hour had come and gone without his noticing it. If he gave it a thought, it was merely to let his mind rest for an instant on the idea of food and then wince disgustedly away again.

And now, in the small hours, sitting smoking at his window, he was surprised and a little revolted to find that the agony had abated to so noticeable an extent that it was only by prodding his wounded soul that he could still succeed in feeling adequately miserable.

This change of mood puzzled him. It would not have puzzled Schwertfeger.

"The long and muscle-exercising walk concluded (writes Schwertfager), and the subject having to his room in much physical exhaustion returned, it now frequently happens that he will in a chair with his feet up sit and a pipe light, and in 65.09 per cent of cases examined it has been established that at this point he will with clarity and a sudden falling of scales from the eyes the position of affairs re-examine and to the conclusion will come that he is auge davonkommen,"—or, as we should say in English, hazarding a trafslation of an untranslatable phrase, "jolly well out of it."

And it was this stage that Packy had now reached.

For several hours after his parting with Beatrice gloom had enveloped Packy Franklyn like a fog. All through that long walk of his he had been a thing of crushed misery, a mere perambulating Torch Song. Now, abruptly, he had begun to feel absolutely fine.

He marshaled the facts. Beatrice had broken off their engagement. There was no getting around that. But—and this was the point, he saw, that hitherto he had overlooked—what of it? The more he examined the thing from this angle, the more clearly did he perceive that, so far as being a tragedy, what had occurred was nothing more nor less than the good, old-fashioned happy ending. For the second time in his career as a wooer, it was plain, fate had granted him a most fortunate escape. To have become the husband of the present Mrs. Scott—or Pott—or even Bott—would have been bad. Would it have been any better to have become the husband of Lady Beatrice Bracken, of Worbles, Dorsetshire?

All that business of enlarging his soul . . . All those concerts and picture galleries . . . That marked tendency of hers to thrust him into the society of the side-whiskered and intellectual . . . Would not these be the things which, after the first fire of passion had died down might make a man consider that in replying in the affirmative to the clergyman's "Wilt thou?" he had given the wrong and injudicious answer?"

Undoubtedly.

And the family—what of them? Was not a man to be congratulated rather than pitied that had escaped a lifetime of the huntin', shootin', and fishin' anecdotes of the Earl of Stableford, the parish gossip of Lady Stableford, the searching eye and nasty cracks of that pre-eminent blister, the Lady Gwendolyn Blinkhorn?

A thousand times yes, felt Packy, and a sudden great peace seemed to descend upon him. It was as if he had taken off a pair of tight shoes.

The fragments of his broken heart came together with a click, as good as new. And at the same moment he became aware of a soft, insistent knocking.

The door opened, and Jane Opal came in.

"Sh!" she said.

(To Be Continued)

HOW IT STARTED

By Jean Kershaw

THAT WORD "BACHELOR"

To our understanding a bachelor is an unmarried man. Oh, we have heard of the term in academic degrees of course, such as "Bachelor of Arts," but we accept that as just one of these subsidiary uses that words have. It is the single man, one "eligible," that "bachelor" will always connote, first and last for us!

And yet the subsidiary use is integrally a part of the origin of the word. We have it, through the French "bacheller," meaning a young man. This was from the Italian "baccalareu," which in its origin connoted "the tenant of a kind of farm called 'baccalaria,' a soldier not old or rich enough to lead his retainers into battle with a banner. In other words, one not yet "on his own," a novice. The usual implication of the word was youth. Hence its extention to "a person of inferior academical degree inspiring to a doctorate."

Instead of offering prizes or subsidies for marriages, it might be a good idea for those countries wishing to promote matrimony to announce to bachelors that their name implies "Immature!"

"Herr Hitler," said a German, "is far more of a dreamer than a man of action."

"Humph," said Mr. Wells. "That may be so. All I can say is that he makes a deuce of a noise when he's sleeping."

Figures that Speak

The Metropolitan Life Insurance Company presents figures from its Annual Statement for 1933 and makes comparisons which show how the Company has carried on during the five difficult years since 1928

THROUGHOUT a period of almost unparalleled world-wide depression the institution of Life Insurance on this continent has furnished an example of achievement that wins admiration wherever it is understood.

Between January 1st, 1929 and January 1st, 1934, the Metropolitan Life Insurance Company, which insures the lives of more than 25,000,000 persons—nearly one-fifth of the total populations of Canada and the United States—paid to its policyholders and their beneficiaries more than Two Billion Dollars ($2,000,000,000).

During the same period, its policyholders contributed, through their premium payments, toward the increase of more than One Billion Dollars ($1,000,000,000) in the assets held for future distribution to themselves and their beneficiaries.

After payment, during that period, of more than Four Hundred and Fifty Million Dollars ($450,000,000) by way of dividends to policyholders, the Company's surplus was increased by more than One Hundred Million Dollars ($100,000,000).

These figures, of one company alone, are striking evidence of the reliance which the people of Canada and the United States place on the security and protection of life insurance.

Life Insurance is the most effective and satisfactory means of providing for the future of one's self and one's dependents.

	December 31, 1928	*December 31, 1933*	*Increase in Five Years*
Assets	$2,695,475,965.64	$3,860,761,191.39	$1,165,285,225.75
Statutory Policy Reserves	2,374,118,707.00	3,358,462,467.00	984,343,760.00
Other Liabilities	161,281,258.71	216,175,691.68	54,894,432.97
Surplus, including Contingency Reserve	160,075,999.93	286,123,032.71	126,047,032.78
Insurance in Force	16,371,956,002.00	18,802,984,818.00	2,431,028,816.00
	During the year 1928	*During the year 1933*	*Total for Five Years*
Dividends paid Policyholders	67,904,719.32	101,790,536.56	450,608,045.72
Total paid Policyholders and Beneficiaries (including Dividends)	283,396,831.69	572,679,580.85	2,319,359,211.70

Report for the Year Ending December 31, 1933

(In accordance with the Annual Statement filed with the New York State Insurance Department)

Assets		$3,860,761,191.39
Liabilities		
Statutory Policy Reserves		$3,358,462,467.00
Reserve for Dividends payable in 1934 upon		
Industrial Policies	$45,232,899.00	
Ordinary Policies	48,188,553.00	
Accident and Health Policies	1,809,000.00	
Total Reserve for Dividends		95,230,452.00
All Other Liabilities		120,945,239.68
Contingency Reserve		43,000,000.00
Unassigned Funds (Surplus)		243,123,032.71
		$3,860,761,191.39
Income in 1933		871,233,003.33
Increase in Assets during 1933		91,388,766.11

Note—The values used for stocks and for bonds not subject to amortization are those furnished by the National Convention of Insurance Commissioners. On the basis of market values, as of December 31, 1933, of stocks and of bonds not subject to amortization, the Total Assets are $3,837,723,706.21, the Contingency Reserve $19,962,514.82 and the Unassigned Funds (Surplus) $243,123,032.71.

Life Insurance in force	
Ordinary Insurance	$9,936,236,416.00
Industrial Insurance (premiums payable weekly or monthly)	6,424,469,056.00
Group Insurance	2,442,279,346.00
Total Insurance in force	$18,802,984,818.00
Policies in Force (including 1,352,614 Group Certificates)	41,660,510

Paid-for Life Insurance Issued, Revived and Increased in 1933, $3,174,994,475. Ordinary, $1,583,300,706; Industrial, $1,505,470,439; Group (excluding Increased) $86,223,330.

Accident and Health Insurance in force	
Principal Sum Benefit	$1,213,622,700.00
Weekly Indemnity	12,536,918.00
Dividends Paid to Policyholders to date plus those declared for 1934	$918,472,210.17

CANADIAN BUSINESS

Insurance in force in Canada at end of 1933		$1,008,213,378	
Ordinary	$580,219,141		
Industrial	363,058,040		
Group	64,936,197		
Insurance Issued in Canada in 1933 (including business revived and increased)		$213,638,854	
Ordinary	$116,438,139		
Industrial	95,524,241		
Group (excluding increased)	1,676,474		

Investments in Canada		$246,233,408.08
Dominion and Dominion Guaranteed Bonds	$51,200,019.77	
Provincial, Municipal, Provincially Guaranteed and Municipally Guaranteed Bonds	111,459,189.60	
All other investments	83,574,198.71	
Policies in force in Canada (including 36,581 group certificates)		2,648,986
Ordinary	397,399	
Industrial	2,215,006	
Group (certificates)	36,581	
Payments to Canadian Policyholders in 1933		$30,756,783.92

METROPOLITAN LIFE INSURANCE COMPANY

Home Office: NEW YORK

FREDERICK H. ECKER
President

LEROY A. LINCOLN
Vice President and General Counsel

This is a mutual Company. There are no Stockholders.

All of its assets are held for the benefit of its Policyholders.

Canadian Head Office: OTTAWA

HARRY D. WRIGHT
Third Vice President and Manager for Canada

"Serving Canada since 1872"

FINANCE - COMMERCE - MARKETS

Stock and Bond Prices Drop at New York Mart

NEW YORK, Feb. 23 (AP).—The well-known line of least resistance was downward in today's stock market. After narrow irregularity through early dealings prices turned lower and finished around the bottom, most losses ranging from 1 to 5 points.

Selling was in moderate volume, but with the matter of market regulation in United States getting wide publicity it was apparent many operators had withdrawn pending clarification of the outlook. Sales totaled 2,296,238 shares.

Packing company equities weakened from the start, reflecting the Department of Agriculture's inquiry into alleged price-fixing. Armour of Illinois preferred and Wilson preferred were down, respectively, 4 1-8 and 6 1-2 points net.

Aircrafts were kept in fairly good spirits by reports efforts would be made to give the mail flying back to the commercial companies.

Liggett & Myers "B" had an extreme rise of a couple of points.

Motors were disturbed by news of labor difficulties. Studebaker backed up a point, Chrysler finished with a net loss of 2, and General Motors was down more than 1.

American Telephone made a good start, but subsided. Steels, farm implements, rails and metals looked a bit tired, while rayon issues were rather substantial losers. U.S. Smelting and Industrial Rayon dipped around 5 each. Union Pacific's net loss was 4 1-2, and Libbey-Owens-Ford softened nearly 4.

Commodity markets lost spirit. Silver futures had another rally as bar metal was marked up one-quarter of a cent an ounce.

While prime investment issues were relatively steady today, secondary groups turned downward.

Rails were the more active losers. Utility and industrial casualties were numerous.

Dutch East Indies obligations advanced 3 to 5 points, Austrian Government 7's of 1957 gained 2 1-2, and loans of North German Lloyd 6's spurted 5 points.

(Jenks, Gwynne & Co., Ltd.)
(All Fractions in Eighths)

	High	Low	Close
ELECTRICAL AND MANUFACTURING			
Allis Chalmers Mfg	20-5	20-2	20-2
Elec. Auto Lite	31-1	29	29-3
Electric B. & S.	19-6	19-3	19-4
Foster Wheeler	20-4	20-1	20-4
General Electric	22-7	21-2	21-6
Westinghouse E.	43	40-7	41-5
MISCELLANEOUS AND MANUFACTURING			
Amn. Can. Company	106-4	102	102
Amn. Ice	9-4	9-2	9-3
Bendix	21-6	21-5	21-6
Case Threshing	80-2	77-4	77-4
Celanese Corp.	42-7	39-2	39-8
Continental Can	78-2	77-6	78-2
Curtiss-Wright	4-5	4-3	4-3
Douglas Aircraft	24-3	22-2	22-2
Dupont de Nemours	103-2	100-1	100-1
Eastman Kodak	93-8	92-4	92-4
Gillette	11-8	..	11-8
Gold Dust	20-2	19-4	19-4
Industrial Rayon	27-2	24-4	24-4
Int. Harvester	44-8	42-4	42-4
Nat. Cash Register	21-5	20-0	21
Nor. Amn. Av.	6-3	6	6-1
Pullman	56-4	50-4	56-4
Radio Corp. of Amn.	8-3	7-7	7-7
Remington-Rand	13-1	12-5	12-5
Simmons Co.	21-4	20-4	20-4
United Aircraft	25-7	24-2	25-2
Worthington Pump	29-4	28	26
RAILS			
Allegheny Corp	4-5	4-3	4-3
Atchison	69-2	67-6	67-6
Balt. & Ohio	23-7	22	22-1
Can. Pacific	16-3	16-1	16-1
Chesapeake Corp.	41	..	41
Ches. & Ohio	45-0	43-7	44-3
C M & St Paul	7-5	7	7
Chicago Rock Island	5-2	..	5-3
Del. Lack. & West.	31-4	29-4	29-2
Gt. Northern	30	28	29
Ill. Central	36-7	35	35-1
Mo., K. & Tex.	13-3	12-6	12-6
Missouri Pac.	5	..	5
N.Y. Central	41-7	40-2	41
Northern Pac.	34	33-3	33-2
Pennsylvania R.R.	37-2	37-1	37-1
Southern Pac.	21-6	20-6	20-7
Union Pacific	133	126	126
STEEL AND IRON			
Amn Car & Found	22-4	21	21
Baldwin Loco.	14-2	13-4	13-4
Bethlehem Steel	48-2	46-1	46-1
Byers (A.) Co.	31-4	29	29-2
Crucible Steel	35-4	34	34
Rep. Iron & Steel	25-4	23-2	23-4
U.S. Cast Iron Pipe	31	28	30
U. S. Steel	59-1	57	57-2
Vanadium	30	28	28-4
AUTOMOBILE AND ACCESSORIES			
Auburn	55-6	52-8	52-2
Briggs	17-4	16-3	16-2
Chrysler	60-2	57-5	57-6
General Motor	41-2	39-4	39-4
Graham-Paige	4-2	4-1	4-1
Hudson	23	21	21
Hupp	7	6-2	6-2
Mack Truck	29-7	27-7	29-2
Nash	30-2	28-6	28-6
Packard	8-5	8	8
Stewart Warner	10-2	9-4	9-5
Studebaker	8	7-5	8
Timken-Roller	38-4	36-2	37-5
Yellow Truck	7	6-4	6-4
TIRES AND RUBBER			
Goodrich	17-0	16-4	16-4
Goodyear	40-4	38-3	39
U.S. Rubber	21	19-6	19-6
U. S. Rubber, pfd.	45-4	42-8	42-8
PUBLIC UTILITY			
Amn. Foreign Pow	11-8	10-4	10-4
Amn. Pow. & Light	10-5	9-6	9-8
Amn. Tel. & Telegr.	122	121	121
Amn. Water Wks.	22-4	21-6	21-6
Brook Man	23-6	22-1	23-1
Columbia Gas	16-7	16	16
Consol Gas, N.Y.	41-4	40-5	40-6
Elec. Pwr. & Lite	7-7	7-4	7-4
Inter. Tel. & Tel.	15-4	14-4	14-6
Louisville Gas	19-3	..	19-2
North American	21-5	20-6	20-8
Pub. Service of N.J.	41	..	41
South. Calif. Edison	19-8	..	18-0
Stand. Gas. & Elec.	13-8	12-4	13-4
Stone & Webster	10-7	10-2	10-2
United Corp	7-2	7	7
Util Pwr & Lt. "A"	4-2	4-1	4-1
Western Union	60-7	59-2	59-4
FOOD PRODUCTS			
Armour "A"	5-2	5-0	5-0
Borden Co.	24-8	24-1	24-1
Canada Dry	26-4	25-1	25-1
Coca Cola	109-4	109-2	109-4
Corn Products	74-2	73-4	73-4
Cuban Amn. Sugar	8-1	8	8-1
Gen. Foods	24-5	24-4	24-4
Gt. West Sugar	29-8	29	29
National Biscuit	41-2	40-6	40-6
Nat. Dairy Prod.	15-3	..	15-5
Safeway Stores	54	52-4	54
Standard Brands	22-7	22-2	22-5
United Fruit	68-2	64	64
APPAREL			
Julius Kayser	16-6	16-4	16-4
U. S. Leather "A"	18	..	18
RETAIL TRADE			
Dom. Stores	20		20
S. S. Kresge Co.	20-6	19-4	19-4
Montgomery Ward	34-6	32-3	32-4
Sears Roebuck	49-4	47-3	47-7
Schulte Retail	7-1	6-8	6-4
F. W. Woolworth	52-8	51-3	51-3
TOBACCOS			
Amn. Tobacco "B"	76-2	75-1	75-4
Lizett Meyers "B"	88	86-2	86-7
Lorillard	17-6	..	17-6
Reynolds Tobacco	41-7	41	41
MISCELLANEOUS			
Coty	7-4	7-2	7-2
Fox Film "A"	16	15-2	15-5
Int. Cement	23-4	21-6	21-0
Johns Manville	62	60-1	60-4
Loews	23-2	21-4	21-5
Olis Elevator	17-5	17-1	17-2
Paramount Famous	4-6	4-3	4-5
Radio Keith Orpheum	3-2	3-2	3-2
Trans America	7-5	7-2	7-2
Warner Bros.	7	6-7	6-7
CHEMICAL			
Air Reduction	101-2	101-2	101-8
Allied Chemical	155-4	..	155-4
Amn. Com. Alc.	50	48-6	49-2
Columbia Carbon	79-8	67-6	57-6
Com. Solvents	29-7	28-4	28-4
Freeport Texas	48	47-5	47-5
Lambert	29-4	27-6	27-6
Lehn & Fink	20	..	20
Liquid Carbonic	28-4	22	28
Mathieson Alkali	28	27-2	27-2
Nat. Distillers	27-5	26-6	26-0
Tex. Gulf Sulphur	40-6	39-3	39-4
Union Carbide	48-6	46-6	46-0
U. S. Ind. Alcohol	57-6	55-4	55-4
OILS AND REFINING			
Amerada	48-6	48-4	48-4
Atlantic Ref.	33-2	32-1	32-1
Cont. Oil	20-2	19-4	19-4
Houston Oil	27-3	26-6	26-6
Phillips Petro.	17-4	17-3	17-3
Pure Oil	13-7	13-1	13-2
Shell Union Oil	11-2	11	11-1
Standard Oil, Cal.	41-4	40	40
Standard Oil, N.J.	48-7	47-6	47-0
Socony	17-7	17	17-1
Texas Corpn.	28-3	27	27
Union Oil, Cal.	18-4	..	18-4
MINING AND SMELTING			
Alaska Juneau	22-3	20-7	21
Amn. Smelting	47-6	46-4	46-4
Anaconda Copper	16-2	15-6	15-7
Cerro De Pasco	28	35-7	28
Dome	25-4	24-2	24-2
Granby	12-3	11	11
Howe Sound	49-4	46-1	46-2
Int. Nickel	24	23-1	23-2
McIntyre Porc.	41-4	40	40
Kennecott	20-3	21-4	20-2
Noranda	34-6	34-3	34-3
Park Utah Cons.	5	5-2	5-2
Phelps Dodge	17-3	17	17
U.S. Smelting	130	124-2	124-2

WHEAT PRICES OFF FRACTIONS

Trading Is Light at Winnipeg but Market Firms at Close

WINNIPEG, Feb. 23 (CP). — Wheat prices relinquished early fractional gains on the Winnipeg Grain Exchange, today, as support petered out, but though final quotations were off 3-8c to 1-4c, the closing tone was firm.

May wheat closed at 67c, with July at 68 1-4c. Export business was at a minimum.

Trading volume through the pit was small.

The feature of overseas news was the report that Russia had failed to export any wheat this week.

Movement of Australian wheat totaled about 2,500,000 bushels, about 5,500,000 bushels under shipments during the corresponding week last year. Argentina clearances during the past week were just over 4,000,000 bushels.

Chicago prices closed firm, but dropped fractions from the high points. Liverpool wheat was unchanged to 1-8d lower.

Cash and coarse grains trading was dull and uninteresting.

WINNIPEG GRAIN
(Jenks, Gwynne & Co., Ltd.)

Wheat—	P.C.	Open	High	Low	Close
May	67⅝	67½	67½	67	67
July	68½	68⅝	68⅝	68¼	68¼
Oats—					
May	31½	35⅝	35⅝	35¼	28⅝
July	35⅝	35⅝	35⅝	35⅝	35⅝
Rye—					
May	46⅝	48⅝	49	48½	48½
July	49⅞	50	50½	49⅝	49⅝
Barley—					
May	41⅝	41⅝	41⅝	41⅝	41⅝
July	42¼	42⅝	42½	42⅝	42½
Flax—					
May	152½	153	153⅝	152⅝	152⅝
July	151⅝	152	152¼	151⅝	152

CHICAGO GRAIN
(Jenks, Gwynne & Co., Ltd.)

Wheat—	P.C.	Open	High	Low	Close
May	68⅝	68⅝	69⅛	68⅛	68⅝
July	68⅝	67⅝	67⅝	66⅝	66⅝
Sept	67⅝	68⅛	68⅝	67⅛	67⅛
Corn—					
May	50⅝	50⅝	51	50⅝	50⅝
July	52⅝	52⅝	52	52⅛	52⅛
Sept.	54⅛	54⅝	54⅝	54⅝	54⅝
Oats—					
May	25⅛	35⅛	25⅛	35⅛	25⅛
July	24⅛	35⅛	25¼	34½	24½
Sept.	34⅛	34⅝	24⅝	24⅝	24½
Rye—					
May	52⅝	59⅛	58⅝	58⅛	59⅛
July	60⅛	60⅝	61	60⅝	60⅝

New York Curb
(Jenks, Gwynne & Co., Ltd.)

Amn. Aluminum	72
Amn. Gas & Electric	29⅝
Amg. Cyanamid	19⅛
Amn. Super Power	3⅛
Asso Gas. Elec.	1⅛
Brazilian	13
Cities Service	2⅝
Elec. Bond	19⅛
Ford	(bid) 33
Ford of England	7
H. Walker	45⅛
Gulf Oil	72
Hecla	7⅛
Hudson Bay	10⅛
Humble Oil	42
Imperial Oil	14⅛
Newmont	32⅛
Niagara-Hudson Power	7⅛
Standard Oil of Indiana	11⅛
Standard Oil of Kentucky	17⅛
United Gas	2⅝
Pic	11⅝

Foreign Bonds
(Burns & Wainwright, Ltd.)

	New York
Australia 5%, 1857	84.00
Austria 7%, 1943	99.00
Belgium 6%, 1955	88.375
Bogota 8%, 1245	23.125
Bolivia 7%, 1958	8.50
Denmark 8½%, 1955	83.75
French 7½%, 1941	166.00
German Gov't 7%, 1949	85.50
Japan 6½%, 1954	88.375
Minas Geraes 8½%, 1958	22.25
Norway 8%, 1944	88.50
Queensland 6%, 1947	99.75
Rome 5½%, 1952	90.50
Sweden 5½%, 1954	104.25

A dull, uninteresting game, in which neither side seemed determined to score, ended in a dram.—Scoldtish paper. The nineteenth hole?

HEAVY HAULING
WE SPECIALIZE IN HANDLING BOATS, MACHINERY SAFES, ETC. CALL G 1194
ESTD. HEANEY'S 1890

FOREIGN EXCHANGE

NEW YORK, Feb. 23 (AP). — Foreign exchange irregular. Quotations in cents.

France—Demand 6.52; cables 3.56.
Italy—Demand 8.58⅝; cables 8.58⅝.
Demand:
Belgium—23.38.
Germany—39.57.
Holland—67.05.
Norway—25.50.
Sweden—26.18.
Denmark—22.68.
Finland—2.28.
Switzerland—32.18.
Spain—13.50.
Portugal—4.86.
Greece—.94.
Poland—18.95.
Czechoslovakia—4.18.
Jugoslavia—3.21.
Austria—12.60.
Rumania—1.03.
Argentina—32.67.
Brazil—6.61.
Tokio—30.00.
Shanghai—35.50.
Hongkong—39.37½.
Mexico City (silver peso)—22.00.
National—In New York—99.37½.
New York—In Montreal—100.62½.

STERLING EXCHANGE

NEW YORK, Feb. 23 (AP). — Quotations in dollars. Demand 2.06⅛; cables 2.07⅛; sixty-day bills 5.06⅝.

TORONTO MINE STOCKS EASIER

Big Golds, Base Metals and Silvers Sag Under Selling Pressure

TORONTO, Feb. 23 (CP).—Mining shares worked lower, today, on Toronto Stock Exchange, through profit-taking and New York weakness. Big golds lost up to 1.00 and base metals and silvers also sagged.

The exchange announced Wainwright Oils, Ltd., removed from the board two weeks ago, would be reinstated in the listed section of the mining board and called for trading March 1.

McIntyre dipped 1.00 to 40.50; Dome 95c to 34.55; Lakeshore 50 to 45.25; Pioneer 35 to 11.75; Bralorne 10 to 11.15. Teck added 5c.

Noranda was off 35c and Eldorado 1c. Chemical Research added 4 to 3.22.

(Bate & Co., Ltd.)

	Bid	Asked
Ajax	1.42	1.45
A.P. Con.	.16	.20
Ashley	1.12	1.13
Barry Hollinger	.16	.18½
Base Metals	1.60	1.63
Bralorne	11.05	11.25
B.R.X.	.75	.77
Brett-Trethewey	.14½	.14⅞
C. & E. Corp.	1.20	1.22
Chemical Research	3.20	3.25
Central Patricia	.62	.62
Coast Copper	4.65	5.25
Dome	34.60	34.75
Eldorado	3.65	3.69
Falconbridge	3.40	3.84
Granada	.66	.69
Hollinger	13.85	12.90
Home Oil	1.75	1.77
Howey	1.21	1.22
Kirkland Lake	.30	.30½
Lakeshore	45.00	45.50
Lee Gold	.14	.14½
Little Long Lac	1.85	..
Macassa	2.16	2.18
McIntyre Porcupine	40.50	40.75
McWatters	.21	.22
Mining Corp.	3.20	2.26
Noranda	33.40	33.50
Norando	24.60	24.75
Nordon	.10½	.11
Nipissing	2.70	2.75
Paymaster	.21⅝	.22
Pend Oreille	1.11	1.12
Pionder	11.65	11.75
Premier	1.40	1.41
Reid Authler	.51	.52
Reno	1.15	1.17
Royallite	17.50	..
San Antonio	2.50	2.55
Sherrit-Gordon	1.13	1.15
Sisco	1.42	1.43
Sudbury Basin	1.60	1.62
Sylvanite	2.26	2.40
Teck-Hughes	5.85	..
Treadwell Yukon	.70	.75
Ventures	.96	.97
Wate Ackerman	1.26	1.29
Wayside	.46½	.47
White Eagle	.38⅝	.39¼
Wright-Hargreaves	7.10	7.15

London Stocks

LONDON, Feb. 23 (AP).—Closing: Brazilian Traction, $13; Canadian Pacific, $16 1-4; International Nickel, £14; British-American Tobacco, £6; Courtaulds, £2 1-2; Distillers, 86s 10 1-2d; Dunlop Rubber, 47s 10 1-2d; Hudson's Bay, 27s 6d; Imperial Chemical, 34s 10 1-2d; Imperial Tobacco, 119s; Mining Trust, Ltd., 3s; Rand Mines, £6 1-4; Rhodesian Anglo-American, 16s 6d; Rhokana Corporation, £5 3-4; Crowns, £10 5-8; Springs, £5 5-8; East Geduld, £7 3-8; Rio Tintos, £20 7-8; Vickers, 9s 1 1-2d.

Bonds: Canadian 4 per cent Loan, 1953-58, £106 3-4; British 2 1-2 per cent Consols, £77 5-8; British 3 1-2 per cent War Loan, £102 3-4; British Funding 4's, 1969-90, £113.

Canadian Bonds

(Burns & Wainwright, Ltd.)

GOVERNMENT AND MUNICIPAL	Quoted
Dom. of Can. Guar. C.N.R. 4½%, 1952	104.50
Prov. of Alberta 6%, 1947	102.00
Prov. of B.C. 8%, 1947	102.00
Prov. of Manitoba 5½%, 1958	98.00
City of Montreal 5%, 1845	101.75
Prov. of Ontario 4½%, 1950	101.50
Prov. of Saskatchewan 2%, 1952	101.00
PUBLIC UTILITIES	
B.C. Power Corpn. 5%, 1960	84.00
B.C. Telephone 5%, 1960	101.00
Calgary Power 5%, 1960	82.00
Canadian Pacific Rly. 4½%, 1944	89.50
Gatineau Power 5%, 1956	90.00
Shawinigan W. & P. 4½%, 1970	87.00
Western Power 5%, 1946	101.00
INDUSTRIALS	
Alberta Pacific Grain 8%, 1946	82.00
B.A. Oil 5%, 1945	101.50
Burns & Co. 5½%, 1948	44.00
Canada Cement 5½%, 1947	80.50
Dom. Tar & Chemical 6%, 1950	85.50
Great Lakes Paper 6%, 1950	42.50
General Steel Wares 6%, 1952	75.50
McColl-Frontenac Oil 5%, 1940	88.25
Simpson's, Ltd., 2%, 1948	88.00

Vancouver Wheat

VANCOUVER, Feb. 23 (CP).—Vancouver wheat cash prices:

	Straight	Tough
No. 1 Hard	68⅝	66⅝
No. 1 Northern	64⅛	62⅛
No. 2 Northern	58⅛	55⅛
No. 3 Northern	27⅛	54⅝
No. 4 Wheat	56	53
No. 5 Wheat	51⅝	48⅝
No. 6 Wheat	45½	42½
Feed	44⅛	41½

WESTERN GROCERS

WINNIPEG, Feb. 23 (CP). — Income for 1933 of $188,093, after deducting all operating expenses, bank interest and providing for bad and doubtful accounts was shown in the annual report of Western Grocers, Ltd., which had been issued today. Income, after similar deductions in 1932, was $141,[illegible]

MINING STOCKS DOWN AT CLOSE

Small Losses Scattered Over Broad List at Vancouver Market

VANCOUVER, Feb. 23 (CP). — Prices were strong at the opening on the Vancouver Stock Exchange today, but fell off again and finished with losses showing in most of the mining issues.

Pioneer was off 25c at 11.75; Dunwell dropped 4c to 35; Minto lost 2 1-2c at 30 1-2; Sally and Waterloo each lost 2c at 50 and 22, respectively, and losses of 1c were registered by Reno at 1.14, Dentonia at 56 and Morning Star at 36 1-2.

Wayside was up 2c at 46, and Bridge River Exploration at 74. Standard Gold at 36 and Taylor Bridge at 69 were all up 1c.

British Columbia Nickel fell off 6c at 83; Big Missouri was down 4 1-2c at 40; Golconda and Porter each lost 1 1-2c at 58 1-2 and 15, respectively, and Ruth Hope at 4 and Silversmith at 9 each lost 1-2c.

The oils were a little better. Calgary & Edmonton gained 7c at 1.16; Home Oil was up 3c at 1.73, and Royalite closed unchanged at 17.50. A. P. Consolidated was down 1 1-2c at 18, and Dalhousie at 56 and Mar Jon at 22 each lost 1c.

MORNING SALES

Oils

A.P.C.—254 at .12; 500 at .19.
Amalgamated—1,000 at .12.
C. & E.—25 at 1.16; 50 at 1.17; 800 at 1.30; 100 at 1.32; 475 at 1.33; 200 at 1.34.
Commonwealth—1,000 at .10.
Okalta—1,000 at .10½; 1,000 at .11.
Sterling—100 at .65; 200 at .65½.
Spooner—100 at .35.
Askalta—500 at .10.
Calmont—500 at .12.
Crow's Nest—200 at .07.
Dalhousie—30 at .57; 500 at .56; 300 at .62 (b60).
Devenish—50 at .05; 1,000 at .06½.
Freehold—500 at .14.
Madison—1,350 at .04.
Mar Jon—500 at 24; 500 at .24½.
Merland—200 at .36.
Nordon—700 at .12.
Pacalta—400 at .12.
United—500 at .09½.

Mines

Bralorne—100 at 11.00; 175 at 11.15.
Bridge River Con.—1,100 at .36½; 200 at .39.
Bridge River Ex.—8,150 at .74; 5,000 at .75.
Cariboo—300 at 2.40; 100 at 2.45.
Georgia River—500 at .04; 2,500 at .04¼; 3,000 at .04½.
Gold Belt—100 at .45.
Grandview—2,000 at .05¼; 500 at .05½; 1,000 at .05½ (b60).
Meridian—2,800 at .25; 500 at .25¼; 2,000 at .25½.
National Silver—3,200 at .06½.
Nicola—1,900 at .90; 100 at .90 (d.d.); 1,000 at .92.
Pioneer—400 at 12.00.
Premier Border—1,500 at .02.
Premier Gold—600 at 1.39; 2,000 at 1.40.
Repo—300 at 1.15.
Sally—500 at .52.
Alexandria—1,000 at .07½; 4,000 at .07½.
Bradian—1,205 at .95 (premium); 52 at 1.00 (premium).
Bayview—4,000 at .03¼.
B.C. Nickel—700 at .86; 2,750 at .87; 100 at .87½; 1,400 at .26; 100 at .89; 100 at .89 (b60); 25 at .90.
Big Missouri—498 at .45.
Bute I.X.L.—4,250 at .26; 500 at .26½ (b60).
B.R. Mountain—1,000 at .27.
Congress—2,500 at .20.
Dentonia—700 at .56½; 1,000 at .57.
Dunwell—1,260 at .32; 700 at .39; 450 at .40.
George Copper—300 at .40.
Golconda—400 at .30.
Grull Wihksne—1,050 at .32.
Gold Mountain—100 at .41.
Glacier Creek—5,500 at .08.
Granex—1,000 at .28.
Hercules—20,000 at .06¼.
Highwood Barcee—1,000 at .15.
Haida—500 at .15.
Home—4,200 at .22½; 1,750 at .23.
Independence—5,000 at .01½.
Kootenay Florence—1,000 at .02½.
Kootenay King—2,000 at .01¾; 2,000 at .02.
L. & L.—3,000 at .01¾.
Lucky Jim—500 at .05¾.
Morning Star—2,100 at .36.
Minto—1,000 at .31½; 2,600 at .32; 200 at .32½.
Morton—2,000 at .02¾; 2,000 at .03.
Mogul—1,100 at .13.
Montgomery Ackerman—500 at .27.
Mak Siccar—500 at .22.
Native Son—100 at .08¼.
Noble Five—2,500 at .15½; 3,000 at .15¾; 400 at .16.
Pavilion—700 at .51.
Pend Oreille—300 at 1.12.
Porter Idaho—1,000 at .15½; 1,000 at .16½; 2,000 at .16¾; 600 at .17.
Reliance—300 at .16½.
Reward—2,000 at .11½.
Rufus—300 at .03½.
Ruth Hope—3,000 at .04½; 100 at .04¾.
Silvercrest—1,500 at .03½.
Silversmith—1,000 at .09½.
Snowflake—4,000 at .03¼.
Standard Gold—500 at .35.
Taylor Bridge—2,700 at .69.
United Empire—200 at .25.
Yidette—100 at 2.20.
Waterloo—2,000 at .22; 1,000 at .23.
Waverly—22,500 at .03¾; 2,000 at .03½.
Wayside—9,600 at .46; 3,200 at .46¾; 5,100 at .47; 4,300 at .47½; 2,700 at .42; 1,000 at .48¼ (b60); 3,000 at .49 (b60).
Wellington—700 at .03¾.
Whitewater—500 at .09½.

Industrials

Brewers & Distillers—1,900 at 2.85.

AFTERNOON SALES

Oils

A.P. Con.—100 at .20.
Amalgamated—2,500 at .12; 1,000 at .12½.
C. & E.—2,000 at 1.18; 100 at 1.17; 100 at 1.16; 100 at 1.18.
Mercury—125 at .17; 200 at .17½.
Sterling—150 at .85.
Askalta—2,000 at .09¾; 1,000 at .10.
Baltac—500 at .09.
Crow's Nest—1,000 at .06.
Mar Jon—1,400 at .23; 400 at .24 (b60).
Merland—40 at .34; 2,150 at .34½; 500 at .35.
Royalite—10 at 18.00.

Mines

Beaver Silver—250 at .06½.
Bridge River Con.—200 at .39.
Bridge River Ex.—2,000 at .78.
Cariboo—100 at 2.45.
Grandview—500 at .05¼.
Meridian—1,000 at .35; 200 at .25¼; 200 at .28½.
Nicola—800 at .80; 1,000 at .90 (d.d.).
Premier Gold—300 at 1.38; 500 at 1.36; 500 at 1.40.
Premier Border—12,000 at .02.
Quatsino—1,000 at .02¾.
Reno—100 at 1.15.
Sally—1,000 at .50.
Georgia River—1,000 at .02½.
Bradian—410 at 1.00 (premium).
Bute I.X.L.—1,000 at .28.
B.C. Nickel—3,200 at .85; 100 at .86; 500 at .87; 65 at .88.
Big Missouri—100 at .44.
Congress—1,000 at .29.
Dentonia—3,100 at .52; 500 at .56½.
Dunwell—300 at .32.
Golconda—1,100 at .59.
Grull Wihksne—1,000 at .32.
Gold Mountain—500 at .41½.
Glacier Creek—1,000 at .06½; 2,000 at .07.
Granex—300 at .26½.
Hercules—2,000 at .05¼.
Home—4,100 at .22; 500 at .22½; 100 L. & L.—12,000 at .01.
Marmot Metals—20,000 at .01; 10,000 at .01¼.
Mirto—5,500 at .30; 7,300 at .30½; 3,100 at .31; 700 at .31½; 2,500 at .31¼ (b60); 500 at .32; 1,000 at .32 (b60).
Morning Star—4,200 at .36.
Native Son—1,000 at .07; 1,500 at .07¼; 100 at .08.
Noble Five—500 at .15½; 300 at .15¾.
Pend Oreille—100 at 1.10.
Porter Idaho—2,000 at .15.
Reward—1,500 at .11½.
Ruth Hope—1,000 at .04½; 100 at .04¾.
Red Hawk—1,000 at .16; 400 at .16½.
Silvercrest—500 at .03½.
Silversmith—2,000, at .09½.
Snowflake—3,000 at .03½.
Stendard Gold—500 at .35.
Salmon—500 at .22½.
Taylor Bridge—500 at .69; 1,000 at .69½.
Waterloo—500 at .23.
Waverly—2,000 at .03¼.
Wayside—4,700 at .46½; 2,200 at .47.
Whitewater—2,000 at .09; 1,000 at .09¾.

Industrials

Brewers & Distillers—100 at 2.22.

Dominion Bonds

(Burns & Wainwright, Ltd.)

			Bid	Asked
Dom. of Can.	5½%	1924	101.125	101.75
" "	5½%	1937	108.625	109.50
" "	5%	1937	105.75	106.75
" "	5%	1942	105.25	106.125
" "	4½%	1940	102.125	102.125
" "	4½%	1944	102.00	102.75
" "	4½%	1946	101.75	102.225
" "	4%	1935	100.50	101.50
" "	4%	1953	97.375	98.125
Conv. Loan	4%	1939	100.275	101.375
" "	4%	1945	98.25	100.00
" "	4½%	1956	101.29	102.00
" "	4½%	1957	101.25	102.00
" "	4½%	1958	101.25	102.00
" "	4½%	1959	101.75	102.625
C.N.R.	4½%	1951	102.225	104.375
"	4½%	1954	101.125	102.125
"	5%	1954	104.375	105.625
"	4½%	1955	105.75	106.75
"	4½%	1956	102.625	104.625
"	4½%	1957	101.25	102.25
"	4½%	1962	102.875	105.125
"	5%	1969	107.75	106.75
"	5%	1970	108.00	109.00
"	5%	1930	102.375	104.125
"	5%	1941	105.125	106.00

All prices subject to 25c per $100 brokerage either way.

Liverpool Wheat

LIVERPOOL, Feb. 23 (CP).—Following are today's per bushel wheat quotations, in Liverpool, in Canadian money at current sterling exchange rate of $5.11, as supplied by Broomhall:

	Today	Y'day
No. 1 Man. Northern, Vancouver, February	83¼	82⅝
No. 2 Man. Northern, Atlantic, February	81⅛	83
No. 3 Man. Northern, Vancouver, February	75⅞	76
Argentine (New Rosafe 02½ lbs.), February	56⅝	56⅞
Australian (Afloat)	65⅛	65⅝
Australian, February	69⅛	70⅝

BAR GOLD AT LONDON

MONTREAL, Feb. 23 (CP).—Bar gold in London up one cent to $34.85 an ounce in Canadian funds: 36s 5 1-2d in British funds. In Washington the fixed $35 price amounted to $35.22.

Toronto Produce

TORONTO, Feb. 23 (CP).—Wholesale prices on produce here today: Eggs, extras, 39c; churning cream, No. 1, lb., 26c; butter, No. 1 solids, lb., 28 1-4c.

Leaders, Except Bank Stocks

NAPOLEON AND UNCLE ELBY - - - - - By Clifford McBride

POP

Slinging Knowledge Around

By J. Millar Watt

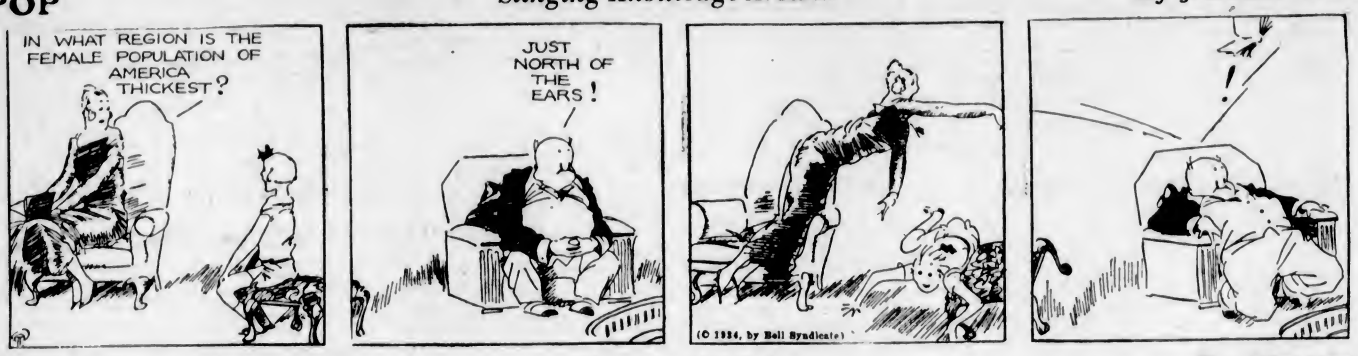

TILLIE THE TOILER

Cheap at the Price

By Westover

DIXIE DUGAN

Bachelor Headquarters

By J. P. McEvoy and J. H. Striebel

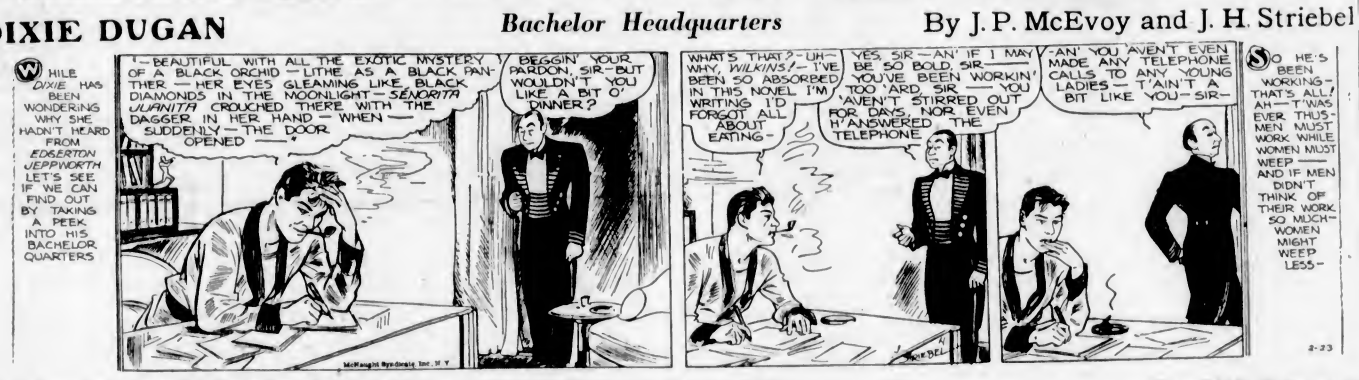

POLLY AND HER PALS

Figures Don't Lie

By Cliff Sterratt

'S'MATTER POP

Quite a Difference

By C. M. Payne

KRAZY KAT - - - - - - - - - By Herriman

THE TUTTS - - - By Crawford Young

SUBURBAN HEIGHTS

By CLUYAS WILLIAMS

The Daily Cross-Word Puzzle

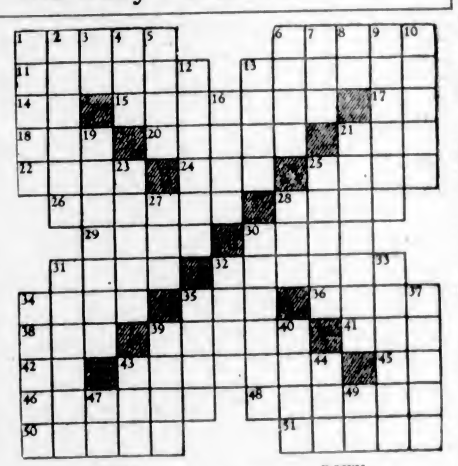

ACROSS

1. Heavenly food.
6. Patagonian weapon.
11. Shuns.
13. Angel
14. Earth goddess.
15. Small tube.
17. Symbol for radium.
18. Girl's name.
20. Hindu metal weights.
21. Food fish.
22. To select.
24. Flat fish.
25. Colloquial: to study hard.
26. Cardinal number.
28. Stars.
29. Genus of sheep.
30. Soapstone.
31. Stalk.
32. Investigates.
34. Genus of maples.
35. Cry of dove.
36. Tastes.
38. Insect.
39. Barrel rings.
41. Overly.
42. Concerning.
43. Uncoined metal.
45. Chaldean city.
46. Smallest liquid measures.
48. Wrinkle.
50. Chemical compounds.
51. Sounds.

DOWN

1. Legerdemain.
2. Thoroughfare.
3. Word of refusal.
4. Small drink.
5. Entrance.
6. Gambles.
7. Native metal.
8. French article.
9. Protective garments.
10. Ghost.
12. Seedlets.
13. To stop.
16. Dash.
19. One to whom share is granted.
21. Vanity.
23. Mechanical bar.
25. Onion-shaped roots.
27. Enthusiasm.
28. Portuguese for saint.
30. Earth circle.
31. Dramatic.
32. Pond.
33. Married mate.
34. Large serpent.
35. Mountain depressions.
37. Painful places.
39. Buzzes.
40. Kind.
43. Invitation

DOWN

44. Prefix: modern.
47. Symbol for nickel.
49. One.

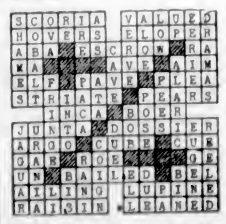

ANSWER TO YESTERDAY'S PUZZLE

HAMBONE'S MEDITATIONS

By J. P. Alley

Business and Professional Directory, Want Ads

The Daily Colonist

RATES FOR CLASSIFIED OR WANT ADVERTISEMENTS

One and one-half cents a word each insertion; nine cents a word a week, with a minimum of ten words; cash with order. No advertisement accepted for less than twenty-five cents.

Death and Funeral Notices, $1.50, first insertion; $1.00 for each additional insertion. Marriages, Cards of Thanks and In Memoriam Notices, $1.50 per insertion.

Birth Notices, $1.00 per insertion.

Business or Professional Cards of two lines or under, $2.50 per month. Additional space at $1.25 per line per month.

Advertisers who desire may have replies addressed to a box at The Colonist and forwarded to their private address. A charge of ten cents is made for mailing replies. In this case add three words ("Box....Colonist") to the count for the number of words.

Out-of-town readers of our advertisements ask advertisers to give address as well as phone numbers, as it is not always possible to communicate through the phone.

Any claim for rebate on account of errors or omissions must be made within thirty days from the date of the same, otherwise the claim will not be allowed.

The Colonist will not be responsible for more than one incorrect insertion of any advertisement ordered for more than one issue.

The Colonist service is available every day from 8 a.m. to 10 p.m., excepting Sundays. Just call E mpire 4114.

To insure insertion, Classified Ads should reach The Colonist before 10 p.m. on the day previous to publication.

Classified Ads for The Sunday Colonist will be accepted up to 10 p.m. on Saturdays.

CLASSIFICATIONS

Acreage for Rent	83
Acreage for Sale	82
Acreage Wanted	84
Autos for Hire	66
Automobiles	65
Births	1
Bicycles and Motorcycles	40K
Boats and Launches	67
Building Material	40A
Business Directory	32
Business Opportunities	75
Cards of Thanks	4
Church Notices	9
Clothing, Furs, Shoes, Etc	40B
Coming Events	10
Dancing	28
Deaths	2
Dressmaking	38
Educational	23
Farms for Rent	86
Farms for Sale	85
Farms Wanted	87
Flats and Apartments for Rent	53
Flats and Apartments Wanted	54
For Sale—Miscellaneous	40
Furniture	40D
Fuel	40C
Funeral Directors	6
Furnished Houses for Rent	50A
Furnished Rooms for Rent	49A
Furnished Rooms Wanted	50A
Hairdressers and Beauty Specialists	21A
Halls to Rent	36
Hotels	42
Housekeeping Rooms to Rent	51
Housekeeping Rooms Wanted	52
Houses for Sale	78
In Memoriam	5
Lodges and Societies	37
Lost and Found	29
Machinery	64
Market Specials	35
Marriages	3
Miscellaneous	37
Money to Loan	31
Monumental Works	8
Music	24
Musical Instruments	40K
Nursery Stock, Plants, Etc	40H
Nursing and Convalescent Homes	30
Personal	21
Professional Directory	34
Property for Sale	80
Property Wanted	81
Poultry and Livestock	42
Radio	40F
Room and Board	47
Room and Board Wanted	48
Situations Wanted—Female	16
Situations Wanted—Male	17
Stoves, Ranges, Furnaces	40L
Summer Resorts	61
Teachers Wanted	15
Timber	74
To Exchange—Real Estate	76
To Rent—Miscellaneous	38
Unfurnished Houses to Rent	56B
Unfurnished Rooms Wanted	50B
Wanted—Female Help	14
Wanted—Male Help	13
Wanted—Miscellaneous	41
Wanted to Borrow	32
Wanted to Rent—Houses, Furnished	57A
Wanted to Rent—Houses, Unfurnished	57B
Wanted to Rent—Miscellaneous	39
Will Trade	22
Wood	32

2 DEATHS

COLE—In this city, Thursday, February 22, there passed away Miss Frances Cole, aged eighty-four years; born in Harbor Grace, Newfoundland, and a resident of this city for the past forty years. She is survived by her nephew and niece, of this city.
The funeral will take place on Saturday, February 24, the cortege leaving the Sands Mortuary Chapel at 1:45 o'clock, and fifteen minutes later service will be conducted at St. Barnabas' Church, corner of Cook Street and Caledonia Avenue, by Rev. N. E. Smith, and the remains will be laid at rest in the family plot at Ross Bay Cemetery.

SINNOTT—On February 21, at the family residence, 511 Selkirk Avenue, Patrick James Sinnott, aged sixty-eight years; a native of Fort George, Inverness, Scotland, and a resident of Victoria for the past twenty-five years. He is survived by his widow at the family residence, and five sons, Patrick J., Jr.; Frederick E., Francis J., Herbert V. and George P., all of Victoria, and two grandchildren.
The funeral will take place on Saturday afternoon, February 24, at 3:30, from the family residence, under the auspices of Victoria Columbia Lodge, No. 1, A.F. & A.M. Interment will be made in the Colwood Burial Park. Arrangements are in the hands of the Thomson Funeral Home

EDWARDS—After a short illness at the Royal Jubilee Hospital there passed away, Thursday evening, Harold Llewelyn R. Edwards, of 2504 Control Avenue. The late Mr. Edwards, who was forty-one years of age, was born in Yaceifoly, North Wales, and came to this city twenty-five years ago. He leaves in sorrow his widow, Annie B. Edwards, and two daughters, Gwyneth and Leona at the family residence, Central Avenue; two brothers and one sister in North Wales and a brother in Australia. Mr. Edwards was a past master of Henderson Lodge, No. 64, A.F. & A.M., and for many years, councillor in Oak Bay and late a member of the Police Commission of his municipality. He also served overseas in the Great War as a member of the 103rd Battalion, C.E.F.
Funeral services will be held Monday afternoon, February 26, the cortege proceeding from the S. J. Curry & Son Funeral Home to the Metropolitan United Church, where Rev. E. E. Church will officiate at 3:30 o'clock. Interment will be made in the Royal Oak Burial Park, under the auspices of Henderson Lodge, No. 64, A.F. & A.M.

6 FUNERAL DIRECTORS

HAYWARD'S B.C. FUNERAL CO., LTD. Established 1867
724 Broughton Street, Victoria, B.C.
Phones: E mpire 3614, G arden 7690, G arden 7882, E mpire 4065

McCALL BROS.
"The Floral Funeral Home"
Office and Chapel, corner Johnson and Vancouver Streets.
Phone G arden 2012

S. J. CURRY & SON
Funeral Directors
Cor. Quadra and Broughton Streets
Phone G 1512

THOMSON FUNERAL HOME
Lady Attendant. Personal Attention
1625 Quadra Street
Phone G 2612, Night or Day

SANDS MORTUARY, LTD.
Distinctive funeral service in our New Mortuary at moderate cost. Experienced Lady Attendant
Phones E 7511, G 3530 1803 Quadra St.

CARTER'S FUNERAL HOME
Dignified Service Reasonable Charges
1812 Quadra Street Phone E mpire 4824

7 FLOWERS

SALLANTYNE BROS., LIMITED
699 Fort Street Phone G 3421
We Telegraph Flowers
CUT FLOWERS AND DESIGNS

ANY FLORAL DESIGNS at lowest prices. Pollock Bros., Pandora Mkt. E 2452

BROWN'S VICTORIA NURSERIES, 618 View. Design work executed lowest prices. We grow our flowers G 6212, O 2521

JENNINGS & SONS, FLORISTS, 618 Fort. Cut flowers and designs.

8 MONUMENTAL WORKS

STEWART MONUMENTAL WORKS LTD 53 Take No. 8 car to works, 1401 May Street Phone G 5462.

10 COMING EVENTS

ANOTHER CANADIAN OLD-TIME dancing class, Lake Hill Community Centre, Saturday, February 24, 9:30 to 11. Snappy old-times orchestra. Admission, 10c. Bus to door.

A BEAUTIFUL CANADIAN CHANTEUSE at Palais de Danse tonight. See special announcement theatre page of this issue. Telephone reservations, E 8043.

AT BELMONT CABARET TONIGHT at 9, Albert Price's 7-piece Belmont Orchestra. See social page. G 7924.

AS ALWAYS, DANCE AT MACCABEES Hall, Wednesday night. Sextus dance prizes; Gus Michaux's orchestra; 25c.

BARTON'S HEALTH LECTURES DISCONTINUED. Consultations, phone E 2013

DANCE, FRIDAY AND SATURDAY evenings, 9 to 12. Pitt's orchestra. Admission 25c. Crystal Garden.

DANCE SATURDAY—REG. WOOD'S ORchestra, at the A.O.F. Hall, this Saturday. Admission 25c.

LUXTON, SATURDAY NIGHT—SECOND novelty dance. This week will be a loud-sock night so look up your sandy dog covers. A box of chocolates to the loudest barkers. Special attraction, Luxton vs. Sooke basketball teams. High-speed stuff. Stan Cross as usual. Same price, two bits.

PROGRESSIVE FIVE HUNDRED, PRIDE of the Island Lodge, K.O.K. Hall, tonight, 9:30 o'clock prompt; good prizes; admission 25c.

PARTNER FIVE HUNDRED TONIGHT, 8:45. 1230 Government St. Prizes: Two $4, two $3, two $1; ten bid.

13 WANTED—MALE HELP

AN ENERGETIC YOUNG MAN WITH salesmanship ability for reputable business. Reply, giving references, experience, etc., Box 9459, Colonist.

MAN WANTED FOR RAWLEIGH route of 800 families in Victoria. Reliable hustler can start earning $25 weekly and increase every month. Write immediately. Rawleigh Co., Winnipeg, Canada. Dept. CN-137-S.

SALESMAN, VANCOUVER ISLAND TERritory, for established dairy and farmers' supply company. Commission basis, or necessary. Young man familiar with dairy and farm equipment preferred. State age, previous experience and references with first letter to Box 5372, Colonist.

WANTED—STRONG YOUTH, EARLY riser; must be able to milk, for dairy farm. Box 6466, Colonist.

WANTED — SALESMAN. MASTERS Motor Co., Ltd.

14 WANTED—FEMALE HELP

GOVERNESS WITH ENGLISH TRAINing and experience, age 36 to 30, for country post. Write full details to Box 6464, Colonist.

HELP WANTED DAILY, MUST BE over thirty and a lady; good, plain cook, use to invalid and ready to be generally useful; two in family, small bungalow in Oak Bay, south of the avenue; must sleep out, phone G 5157.

HAIRDRESSING SPECIALS—ROOM 114, Woolworth Bldg.: permanents, $1.75; marcel, 50c; haircuts, 25c; finger waves, 35c.

SALESWOMAN TO CANVASS HOUSE-TO-house, on commission, special line of shortbread cookies. Apply 1644 Chestnut Street.

WANTED—A MAID WITH EXPERIENCE, for a family with three children. State salary and references. Apply Box 6407, Colonist.

16 AGENTS WANTED

AGENTS — WE ARE INTRODUCING new, fast-selling proposition. Every card player your customer. Local dealers wanted. Allied Sales Co., 369 Sydney, Winnipeg

ADDING PENCIL, ADDS MECHANically; new invention, sells on sight. Canada agents wanted immediately. Add-O-Graph Co., Dept. 20, Saulte, Mich.

EVERCLEAN TABLECLOTHS — TAKE orders new discovery linen; ink stains, dirt vanish two seconds; agents cleaning up; 87 other products. Free sample outfit. Dept. 10, Triangle Products, Montreal.

MAKE—SELL YOUR OWN GOODS. Formula catalogue free. Kemico, 105 Parkridge, Ill.

17 SITUATIONS WANTED—MALE

A. J. OREGO — HOUSE WINDOWS cleaned, outside, 6c each. G 5032.

EXPERT TREE WORK—DANGEROUS trees, stumps; special equipment. G 3297

I NEED WORK—ANYTHING IN CARpentering, building, repairs, shingling; at prices you can afford to pay. E 6776.

JEWELLER—EXPERIENCED MAN, ON mountings, ring-making and general repairs, seeks situation in Victoria. Used to all kinds of work, including diamond, platinum ironted; also can do watch repairs. Open to any proposition. What have you to offer? Phone E 5349, 948 Hillside Ave.

URGENT! CARPENTERING, KALSOMINing, painting. Low charges. E 4270.

17A PAINTERS AND DECORATORS

PAPERHANGING, PAINTING, KALSOmining; experienced. Phone G 6837.

PAINTING AND PAPERHANGING. LOW prices. Work guaranteed. E 4213.

17C CARPENTERS AND CONTRACTORS

ALTERATIONS, HOUSERAISING, CONcrete work, repairs. O'Regan, G 7862, G 2356

GARAGES, FENCES, REPAIRS; ESTImates free. Mildon. E 5536.

17E GARDENERS

EXPERT PRUNING, BORDERS planted, lawns laid. E 6835.

GARDENS — CLEANING, DIGGING Small jobs a specialty. E 6161.

GARDENING — NO JOB TOO SMALL. Phone G 2194.

PLUMBING

FOXGORD, THE PLUMBER, IS NOW located at 1609 Gladstone. Phone.

SAANICH PLUMBING AND HEATING—Frank Sutton. Charges reasonable for work of all kinds. Phone G 1402.

WEATHERSTRIPPING

A COLD WIND COMING — WINDOWS leaking—fuel wasting. Positive remedy. Phone G 7124.

ALLMETAL STRIP GIVES SATISFACtion for windows and doors. C. McMillan. G 3612.

PEACE METAL WEATHERSTRIPS FOR windows, doors. B. T. Leigh. E 9685.

18 SITUATIONS WANTED—FEMALE

CAPABLE STENOGRAPHER DESIRES position. Phone G 7745 or Box 6394, Colonist.

EXPERIENCED HOUSEKEEPER WANTS work; references. Box 6478, Colonist.

GIRL NEEDS WORK, EXPERIENCED store, bakery and housework. Phone E 3605.

HOUSEKEEPER WANTS POSITION TO one or two; highest references. G 1392.

NURSING AND CONVALESCENT HOME

20 HEALTH CENTRE PRIVATE HOSPITAL Royal Oak. Medical, chronic and nervous cases. G 4079.

SUNHILL SANATORIUM, MONTROSE Avenue. Preventive, curative and convalescent treatment. E 5021.

21 PERSONAL

A FIRMING YOUR DESIRES AND DISowning your undesires is a very effective way of reaching a worthy goal. You may eat our coarse whole wheat bread (free from molasses, sugar or white flour) or our many other lines of building foods and polish their building forces, by continually affirming, "I feel bad; I am sure sick; I am getting worse," and what not. Snap out of it; put the great sweeper to work and follow with the affirmation, "I am on the sura road to Weiville." Cheer fins, crumpets, tea cakes and brandy snaps. Buy our quality foods—they are good. Golden Loaf Bakery, 711 Fort St.

ROYAL STURGEON, WEIGHING 210 pounds, cut up for sale today. Everyone should try this delicious fish. Askey's Fish Market, 624 Yates. Phone G 7101.

ALL ABOUT YOURSELF—MME MOBIUS, expert reader, solves your problems. Typed sketch free today with special 25c reading. Balmoral Hotel, Suite 18.

21 PERSONAL (Continued)

A BETTER LUNCH AT BELMONT CABaret, Belmont House, opp. Empress. Each Sat., tea dance at 4; cabaret at 9. G 7924. Mars, Alan King, Arthur 35c

A CHOICE SELECTION OF ALL KINDS of fish in season. ASKEY'S FISH MARKET, 624 Yates. G 7101. Delivery.

A TREAT IS ALWAYS IN STORE FOR those who call at the Cream Puff Bakery, 640 Yates Street.

BUY QUALITY MEATS—B. & G. MARket, J. H. Mutton, 851 Johnson. G 3233.

CABINET WORK OF ALL DESCRIPtions. R. GUEST, 812 Fort. O 0046.

DRIVER'S CASH SERVICE STORE. WE buy our eggs locally, fresh; deliveries twice a week.

DAINTY TEAS, LIGHT LUNCHES, AT THE WINDSOR TEA ROOM, corner Newport and Windsor. Tables for bridge.

ECZEMA, ITCH, IMPETIGO, ULCERS, piles. Use Geo. Lee's Chinese remedy. 1561 Gov't; David Spencer, Hudson's Bay.

HOME-MADE LEMON PIES — MADE with fresh lemons, eggs, butter, 20c and 30c, delivered. Gordon Howard, G 6677

MADAM COLLETT—GIFTED INTUITIVE reader, 715 Courtney St. E 8192.

MASSEUR, also special scalp treatments Phone E 5914 for appointment.

MEN'S ODD PANTS—THE BEST VALues in town. Pritchard's, 1229 Gov't.

MCLEAN'S BAKERY — TWO STORES — 1304 Douglas, 1050 Pandora.

PREMIER VACUUM CLEANER SERVICE —J. W. Higham. G 3569.

SPIRELLA FOUNDATION GARMENTS—Office, 308 Stobart Blk. Phone G 0048 for corsetiers.

SQUARE DEAL SHOE REPAIRS WHILE you wait: ts shoe shins. J. Menton, prop., 1324 Broad Street, opp. Whitney's.

"WORDS IN INK MAKE PEOPLE THINK"

THE PRINTED WORD IS THE BEST way to determine the success of your endeavor. Let an up-to-date printer handle your problems.

THE COLONIST
1211 Broad St. Phone G 5241
Printing, Lithographing, Bookbinding Engraving

21A HAIRDRESSERS AND BEAUTY SPECIALISTS

AN OIL BONAT WAVE, $5; ALSO $3 waves. Marie Frankling, 509 Beverley Blds. E 6234.

FOR A RESTFUL AND REJUVENATING facial, come to REIMER'S BEAUTY SHOPPE, 1004 Broad, E 4432.

HAIRDRESSING IN YOUR HOME; EXperienced operator. Empire 7503.

MAISON TYRRELL PARLORS, FOURTH Floor, Spencer's. No appointment special between 9 and 10 a.m. daily. Shampoo and finger wave, 75c; shampoo and marcel, 75c; finger wave or marcel, 50c. Permanents from $4.00.

$1.98 PERMANENTS, $3 AND $5—LA France Hairdressers, 1309 Esquimalt. G 7443

$1.75—PERMANENT WAVE—$1.75
Shampoo and Finger Waves Included
Hair Cut 15c
Marcel 30c
Finger Wave, Wet 15c
Dried 15c
Plain Shampoo, Wet 35c
Dried 35c
Scalp Treatments, Facials, Work, Rinses and Special Shampoo Prices on Application
ROOM 308 1104 DOUGLAS

23 EDUCATIONAL

FREE TUITION, NEW TESTAMENT Greek. Teachers, lay preachers, Bible students, ministers desirous of reading the Word of God in the original, write for information to E. C. Appleby, 438 Richards Street, Vancouver, B.C. We shall be happy to help you.

RADIO WIRELESS TELEVISION—Practical home study courses. For information write A. Birnie, 2226 Granville Street, Vancouver, B.C.

SPANISH, AYTON SENR., 634 MICHIGAN. G 0046. Practical and old silver mining.

TUITION AT HOME: MATHS A SPEcialty. A. D. Muskett. E 6191.

THE ROYAL BUSINESS COLLEGE, 1006 Government St., G 6016, E. W. Sayer.

VICTORIA SCHOOL OF EXPRESSION, Mrs. Wilfrid Ord, F.T.C.L., M.R.S.T., 1005 Cook Street. Phone G arden 5526.

24 MUSIC

ITALIAN SCHOOL DANCING, BANJO, mandolin. Mme. Attfield, 617 Fort. E 3569.

FLOWRIGHT'S—GUITAR, MANDOLIN, banjo school; 1116 Broad: E 4943, E 9092.

SEMPLE STUDIOS, VIOLIN AND PIANO. City Studio, E 2811; Oak Bay Studio, G 7765.

24A PIANO

MISS MOORE, L.A.B. — CHILDREN, adults; modern methods, reduced fees. Studio, 1214 Yates. E 9656, 4 to 6.30.

24B VIOLIN

WM. TOUCHE, EXPERIENCED VIOLIN teacher, choir and orchestra leader. E 2465.

24C SINGING

CLASS SINGING AND ELOCUTION Henry McCleary, A.T.C.L. 635 Fort St.

25 DANCING

ALL BRANCHES AND BALLROOM. Dorothy Cox, M.A.O.D., A.I.S.T.D., Eng. E 7626.

BALLET, ACROBATIC, TAP AND HIGHland dancing. Violet Powkes' Studio, 1112 Government Street.

FLORENCE CLOUGH DANCE ACADEMY All branches dancing taught. E 3776.

28 DRESSMAKING

LOOSE COVERS, DRESSMAKING. MRS Cunningham, E 9836.

29 LOST AND FOUND

LOST—GOLD BAR BROOCH WITH eagle's claw set with small diamond, in Campbell Bldg., or on corner of Fort and Douglas. Phone G 1026. Reward.

LOST ON SUNDAY NIGHT NEAR of Douglas Street Baptist Church, pair of glasses in case; phone E 0952.

LOST—ABOUT TWO WEEKS AGO chain bracelet, small ring attached. Return 1817 Neil St.

LOST—ONE PAIR LONG GREY KID gloves, ladies. Phone E 4494.

LOST—SMALL KIT OF WRENCHES; also socket wrenches. Reward. G 1441.

31 MONEY TO LOAN

AUTOMOBILE LOANS—AVAILABLE ON monthly repayments. Apply Island Finances, Limited, 1112 Broad Street.

33 BUSINESS DIRECTORY

AUTO GLASS

REPLACEMENTS WHILE YOU WAIT. MELLOR BROS., LTD., 819 Broughton.

CARPENTERS

ANYTHING IN BUILDING OR REPAIRS Roofing a specialty. T. Thirkell. E 4925.

CHIMNEY SWEEP

HEARN, CLEAN SWEEP. CHANGE OF phone—now G 2843.

"AMOS 'N' ANDY"
KITCHEN FLUE, stove and stovepipes cleaned—Special rate, 85c. E 9748.

DYEING AND CLEANING

CITY DYE WORKS — OEO. McCANN, proprietor. 944 Fort St. Phone G 1621.

EMBOSSED STATIONERY

PRIVATE STATIONERY EMBOSSED IN any design or color. The Colonist Commercial Printing Dept., G arden 5241.

FISH AND CHIPS

PIPING HOT, FRESH FRIED FISH AND Chips, once tried, always satisfied; 20c and 30c orders. Take home from 15c. BRITISH FISH & CHIPS, 1216 Broad.

FLOOR SURFACING

V.I. HARDWOOD FLOOR CO., 707 Johnson; reduced prices. G 7314.

WESTERN FLOOR, 454 GORGE ROAD. Old or new floors, E 9913.

Double Service in Want Ads

You can telephone your answers as well as your classified advertisements to The Colonist. Readers are often interested in Want Advertisements that do not carry the names or addresses of advertisers, but a Colonist box number. For the accommodation of those readers who find it inconvenient to write an answer, and to serve the advertiser better, we will take replies to Box Numbers over the telephone.

The Colonist service is available from 8 a.m. to 10 p.m., excepting Sundays. Phone E mpire 4114.

33 BUSINESS DIRECTORY (Continued)

BATTERS

HATS CLEANED AND BLOCKED, VICtoria Hat Mfr. Co., 611 Yates. E 2515.

INCOME TAX RETURNS

DOMINION AND PROVINCIAL. D. C. Diespecker, 418 Central Bldg. G 8167.

LAWN MOWERS

A SPECIAL MACHINE FOR GRINDING lawn mowers. WAITES' KEY SHOP, 1411 Douglas St. E 4713.

AT PEDEN BROS., 1410 DOUGLAS, G 5911, lawn mowers sharpened. Free delivery both ways, $1.00.

LITHOGRAPHING

LITHOGRAPHING — LITHOGRAPHING, engraving and embossing. Nothing too large and nothing too small. Your stationery is your advance agent. The Colonist Printing & Publishing Co., Ltd.

INSURANCE

FIRE, AUTO, INSURANCE — SEE LEE, Fraser & Co., Ltd., 1222 Broad St.

PUBLIC STENOGRAPHERS

ETHEL SEYMOUR, 207 CAMPBELL Building. Douglas Street. Phone G arden 2525. Authors' manuscripts, law and general. Strictly confidential.

SHOE REPAIRS

BOB HAWKES' SHOE REPAIRS, WHILE you wait. Ladies' soles and heels, $1; men's soles and heels, $1.40. Trounce Alley.

WOOD AND COAL

ABSOLUTELY A1 CORDWOOD, $4.50 a cord, in 1½-cord loads; old growth Douglas fir, dry; sawn, 75c. White labor only. E 3329.

ABSOLUTELY GOOD INSIDE BLOCKS and bark slabs, $3.35 cord; bone-dry cordwood, no knots, stove lengths, $6.00. E 2743.

ALL BEST AND BIG LOAD CEDAR, $1.50. Alder cordwood, $6.00. E 6723.

ALL FIRST-GROWTH WOOD. ALL kinds of coal. Painter. O 3541.

BONE-DRY, FIRST GROWTH FIR stove lengths, no knots, $5.50. Furnace wood, $4.50. E 7959.

BONE-DRY FIR, $4.50; CEDAR, $3.75 double load. G 3134; night, E 3182.

COOPERAGE WOOD, KINDLING, $3; bone dry, $3.50; blocks, $3 half cord. G 2241.

COOPERAGE WOOD, G 1941—BONE DRY stove, $4; blk, $5; bark, $5; kindling, $3.

COLWOOD FIR MILLWOOD, 3 CDS, $5; delivered anywhere, promptly; G 8325.

DRY CORDWOOD, 13 OR 16-INCH, $6 per cord. Phone O 3084.

DRY FIR CORDWOOD, STOVE lengths, $8.00 per cord. E 9234.

FIRST GROWTH, 4-FT., 2 CORDS $8.50. DOUGLAS FUEL, G 6578, E 9111.

NO. 1 CORDWOOD, 4-FT., $4.00 CORD; also stove length. Phone E 8270.

SPECIAL—ALL DRY INSIDE FIR, $3.50 cord; dry kindling, $3.50 cord. E 5249.

DRY GROWTH MILLWOOD, $5 FIRST growth cordwood, 16", any length. E 6442.

$3.25 PER CORD—FAMOUS SIDNEY wood. Rodger Wood Co., Alpha Street. G 2314.

$3.00 CD; ½s, $1.75. SHAWNIGAN Malahat Dryland. G 6413 day, night.

34 PROFESSIONAL DIRECTORY

CHIROPRACTORS

STOBART BLDG., 745 YATES ST. E 1952. John G. Butler, D.C. Sinela adjustment, $1.50. Consultation free.

MASSEUR

GRAD. SWED. MASSEUR—N. LOWEN. Baths. Treatments in homes or hospital. E 3626.

CRYSTAL GARDEN HYDRO — H. "DOC" Wallon, medical, surgical. Swedish masseur, electro, physical therapy. Baths 9-8 p.m., by appointment. E 3522. Lady attendant.

ORTHOPEDIC MASSEUR

FOOT TROUBLES? FOOT CORRECTION; quick relief by manipulation and massage. Treatments $1.00. Consult: W. J. Fraser, 106 Stobart Bldg. E 6943.

OSTEOPATHIC PHYSICIANS

DR. VERNON S. TAYLOR, REGISTered and licensed, 406-7-8 Belmont Building. Phone E mpire 7623.

TURKISH BATHS

AND SWEDISH MASSAGE BENEFIT the rheumatism, reduces weight. E Van Becker, Metropolitan Bldg., opposite P.O. E 7625.

36 HALLS TO RENT

CONCERT HALL, MODERN STAGE, lighting, piano, seats 500. Crystal Garden.

THE BELMONT BALLROOM TO RENT at exceptionally low rates. G 7924.

37 MISCELLANEOUS

OIL PAINTINGS CLEANED AND frames regilded. Frames to suit every picture. 10% discount for this advertisement. Selmon Arts, 720 Fort.

SAWS, ALL KINDS, FILED, SET, gummed, etc. Phone W. Emary, 1567 Gladstone Avenue.

40 FOR SALE—MISCELLANEOUS

40A BUILDING MATERIALS

CLEAR SPRUCE AND CEDAR. LOW prices. Dalziel Box Co. G 1423.

SIDNEY SPEEDY SERVICE
FENCING MATERIAL OF ALL KINDS carried in stock. If you are going to build a fence or repair your old one, get our prices on:
Cedar fence posts, rough or dressed, 2x4 stringers, rough or dressed,
Fence Boards—Lattice—Pickets
SIDNEY LUMBER CO., LTD.
G 3513 2119 Government Street

SHINGLES REDUCED
HIGH-GRADE 3X AND 5X. DALZIEL Box Co., G 1423.

LUMBER FOR EVERY PURPOSE — Loren stocks; lowest prices. Wood-grained Gyproc, etc. The Moore-Whittington Lumber Co., Ltd. G 2211 or E 2911.

SHINGLES REDUCED. HIGH GRADE 3X and 5X. Dalziel Box Co., G 1423.

40B CLOTHING, FURS, SHOES, ETC.

SECOND-HAND MUSKRAT FUR COATS, like new, to be sacrificed. POSTER'S FUR STORE, 733 Yates.

40C FUEL

BRITISH COAL SPECIAL — SCREENED lump, ton, $11.00; ½ ton, $5.75; ¼ ton, $3.00. Eighteen sacks lump, two sacks slack, $9.75. Empire Coal Co. Phone E 8525.

BROMLEY VALE BOOTLEGS COAL—Lump, $9.75; stove, $9.25. Phone G arden 6953.

FURNITURE

A SNAP—GATE-LEG KITCHEN TABLE and chairs, $8.50, at Square Deal Furniture, 719 Fort St. Phone E 0912.

40 FOR SALE—MISCELLANEOUS (Continued)

OAK BUFFET, QUEEN ANNE STYLE. Phone G 1419.

VERY COMFORTABLE LOUNGE CHAIR, three positions, deep sprung seat and back, $25. Box 6455, Colonist.

BEDROOM AND DINING-ROOM SUITES See Willows, Plowman Co.'s stock and be surprised at the saving in "BETTER CLASS" Used Furniture
700 Johnson Street Phone G 4424
The Second-Hand Store That's Different

40E MUSICAL INSTRUMENTS

AT WILLIS PIANOS, LTD.—SMALL practice piano in good condition, $60. Willis piano, mahogany case, as good as new, fully guaranteed. A snap at $195. Easy terms. Buy now.

FINE WILLIAMS PIANO, WALNUT case; special bargain at $147. Can arrange exceptionally low terms. Fletcher Bros.

HEINTZMAN PIANO, LIKE NEW, MAhogany case, $145. Easy terms arranged. Hudson's Bay Company, third floor.

PACIFIC MUSIC CO., 440 HASTINGS ST., Vancouver, specializes in band instruments. Special bargains in used instruments.

QUICK SALE—PALMER PIANO, $100; 19 Forest Crosley cabinet radio, $75. Appointment by mail. 217 Wilson St.

40F RADIO

SEE THE NEW DICTATOR LOWBOY console, beautiful walnut case, $69. Sold with our usual money-back guarantee. Easy terms arranged. Hudson's Bay Company, third floor.

YOUR RADIO AND TUBES TESTED free in your own home. Reasonable charges. Ten years' experience. Phone E 7822. Colpman Radio Service.

1934 WESTINGHOUSE CONSOLE RAdios, tubes guaranteed 3 years, $69.75 on easy terms. Two volt or 1,000 hour battery sets, complete, $27.00. Philco electric radios for hire by week or month. Aaronson's, 1326 Gov't Street. G 4722.

40H NURSERY STOCK, PLANTS, ETC.

HAVE A GOOD GARDEN. PLENTY of everything to eat fresh—and for Winter! McFayden's Seeds cost so little and grow so much—3c to 4c per packet. Big over-size packets. New crop, fresh, tested seeds. Over 150,000 satisfied customers last season. Investigate. CLIP THIS AD and get large packet beautiful flowers FREE—or send 25c for ten big packets regular vegetables with special coupon good for 25c on first order. (Coin preferred, stamps accepted.) McFayden Seed Co., Princess and Market Streets, Winnipeg, Man.

40K BICYCLES AND MOTORCYCLES

AIRPLANE COMPETITION — FIFTEEN prizes for model planes in our competition at the motor show, February 26 to March 3. For details call at the store. Robinson's, 1220 Broad St., opposite Colonist. E 6213.

ALL READY TO RIDE AWAY. NEW and rebuilt bicycles at lowest prices, and sold on easy terms. Cycle Shop, 1038 Douglas. R. Shanks & Sons, 919 Fort Street.

BICYCLES, $12.50 TO $32.50: NEW INner tubes, 25c; set of new mudguards, 75c; new large bicycle bells, 15c. Aaronson's, 1326 Government St.

GENUINE USED BICYCLES FROM $12 to $32. Geo. R. Hatch, 749 Fort St.

LADY'S BICYCLE — THE PERFECTion, coaster brakes, in excellent condition, $11. Mullard, 3107 Shelbourne.

40L STOVES AND RANGES

ABSOLUTELY THE BEST PRICE PAID for stoves, heaters, etc. G 6634.

RANGE, WHITE ENAMEL, POUR-HOLE waterfront, perfect condition, $27.50. E 0001.

RANGE AND FURNACE REPAIRS A specialty. B.C. Hardware, 718 Fort Street.

SMALL ALBION RANGE, WHITE enamel back and door, waterfront, $37.50. Carter's Stove Store, 822 Fort St.

SEE OUR OIL BURNER DEMONSTRATing. Have us overhaul your range. Good furnace for sale. Southall, 601 Fort.

USED McCLARY RANGE, WITH WATER front; perfect condition, 758½ Fort St.

40X MISCELLANEOUS

ALARM CLOCKS, NEW, 98c; FIELD glasses, $27.50; fine inner tubes, 95c; 100-foot aerials, 45c; 2-foot rules, 10c; inner tubes, new Dunlop outer tires, 95c; inner tubes, 50c; 6-volt electric radio, $22.50; bicycles, $12.50; late style spectacles, to fit any sight, $2.75. Aaronson's new and second-hand store, 1326 Government Street.

A MASSEY-HARRIS POWER CHAFF cutter, in first-class condition. Price reasonable. Apply Glamorgan Farm or phone Sidney 85.

ALL-BLACK SOIL, ROCK FOR ROCK gardens, terraces. Manure. E 3977

BRIGHAM OIL BURNERS, $49.50. NOW being demonstrated at S.C. Hardware, 718 Fort.

BABY BUGGY, WICKER, IN EXCELlent condition, $10.50. 121 Mansion. E 3469.

BLACK SOIL, MANURE, ROCK, CINcement work. Empire 3181.

CHINESE ORIENTAL RUG, 13 x 16, EXceptional quality; brand new, beautiful tones, Chinese blue. At price offered, opportunity, rug this size. Box 6461, Colonist.

COW MANURE, $4 DOUBLE LOAD; CINders, $2 per load. G 6637.

CINDERS, DOUBLE LOAD, $3. ROCKS, for rock gardens, soil. O 2486.

DROPHEAD SINGER SEWING MAchine, guaranteed. Phone G 5342.

EASY DRYER WASHER; COST $213; accept $99. G 4044.

FOR SALE—BROODER (COAL OIL) FOR 250 chicks; also light single delivery wagon. Apply Dismorogan Farm, North Saanich. Phone 65, Sidney.

FOR SALE—NEW SILENT SALESMAN, show case with plate glass top and shelves, to be seen at Room 8 (downstairs), in the Sayward Bldg.

FOR SALE—MAJESTIC RANGE, HOSpital bed and piano, all in good condition. Phone G 5456.

FOR RENT — VACUUM OR ELECTRIC floor polisher, $1.00 day delivered. Phone G 5032.

FOR SALE—TWO-CYLINDER MARINE engine, cheap. Phone G 3085.

FOR SALE—SMALL ROLL-TOP DESK Phone E 4510.

FOR SALE—SOIL, MANURE, CINDERS, fir stumps, filling, rock. Delivered. E 8481

GOOD SINGER SEWING MACHINE—7 drawers, $28. E 0475.

JERSEY MILK, 11 QUARTS, $1; 56 PINT. Early morning delivery. E 1935

EASY DIRECTION FINDER
PATENTS, CANADA, U.S.A. ACCURATE, simple operating; snowy, lossy weather; heavy timber country; for hunters, trappers, prospectors, timber cruisers, hikers, aviation, Mounted Police, military, Boy Scouts, yachting, Arctic exploration, etc. Average schoolboy learns operation in few minutes. Greatest value for educational use. Also: Illustrated size watch, as compass. Complete outfit 1¼ oz., carried vest pocket. Money refunded if not as represented. Canada, 75c; U.S.A., $1.00. For sale at sporting goods stores. Agents wanted. Max E. Lobbrunner, 1245 Dominion Road, Victoria, B.C., Canada.

PLANET, JUNIOR No. 4 SEEDER AND cultivator for sale, 3010 Dysart Rd

ROTTED COW MANURE, OR WILL trade millwood. E 8826.

SOMETHING NEW—ANOTHER SHIPment of beautiful parchment shades for table and floor lamps. Just arrived. Prices $1.75 to $2.95. Murphy Electric Co. Ltd., 751 Yates St.

SELL CHEAP—ENCYCLOPEDIA BRITANnica, leather bound, 28 volumes. Phone E 4041.

SIXTY-GALLON PUMP, GAS ENGINE, 20 feet suction hose, belting, complete unit, $100. Box 6420, Colonist.

SPRING ROASTING AND FRYING chickens. Geo. Watkiss, Public Market.

STOVEWOOD, ABSOLUTELY DRY, $5.75 cord put in basement free. G 2358.

THE ENTIRE STOCK OF JEWELRY, watches, clocks and cut glass, of the late Mr. Andernach,

A Mart for Busy Readers—Property for Sale or Trade

To Out-of-Town Subscribers

Out-of-town subscribers who wish to answer advertisements in which only the telephone number of the advertiser is given may mail their replies to The Colonist, and The Colonist will communicate such replies to the advertiser.

65 AUTOMOBILES (Continued)

REDUCED PRICES ON ALL USED CARS IN STOCK
Do Not Miss This Opportunity to Get a Bargain
PRICES FROM $35 TO $700
MASTERS MOTOR CO., LTD.
809 Yates St. Phone E 3541

BUY HERE WITH CONFIDENCE
$295—ESSEX COUPE, 1929.
$195—ESSEX SEDAN, 1927.
$195—ERSKINE COACH, 1928.
$100—BUICK TOURING, 1925.
$ 50—CHEVROLET TOURING.
$ 40—FORD COUPE.
$ 40—FORD TUDOR.
THE MOTOR HOUSE (Victoria), LTD.
Chevrolet Dealers
Phone E 1107 971 Yates Street

BEGG MOTOR CO., LTD.
1930 DODGE ¾-TON TRUCK $495
1930 DODGE ¾-TON TRUCK $395
1928 FORD DELIVERY $60
1926 FORD DELIVERY $40
DODGE AND DE SOTO DEALERS
986 Yates St. Phone G 1144

JAMESON MOTORS FOR BEST VALUES
IN USED CARS
1930 GRAHAM SEDAN, in perfect condition $495
CHRYSLER "70" MODEL COACH, in perfect condition, big bargain $295
1930 AUBURN SMALL "8" SEDAN, in perfect condition $595
JAMESON MOTORS, LTD.
740 Broughton Street Phone G 1181

SEE THESE SPECIALS BEFORE YOU BUY
1931 FORD "A" TOWN SEDAN, excellent mechanical order $495
1928 NASH "6" SEDAN, roomy seven-passenger car $350
1932 FORD "V-8" FORDOR SEDAN $675
We Have a Large Stock of Good Used Cars Ranging From $35.00 to $95.00
NATIONAL MOTOR COMPANY, LTD.
919 Yates Street G 8177-9

1931 BUICK SEDAN—A REMARKABLE buy in a full-size five-passenger. Every thing in beautiful condition. Metallite covers, trunk rack, etc. Looks and runs like new.
CHANDLER SEDAN—IN FINE CONDITION
Another Bargain.
ASSORTMENT OF OTHERS
H. A. DAVIE LTD
McLaughlin-Buick Cars G.M.C. Trucks
960 Yates Street Phone G 8154

AT OUR NEW LOCATION
845 YATES STREET
PONTIAC Coach, in nice condition..$145.00
OLDSMOBILE Sedan, good order...$215.00
ESSEX COACH, a nice buy $250.00
CHEV. Tourings $45.00
CECIL EVE MOTORS, LTD.
Pontiac Sales and Service

65B WANTED

WANTED—SOME GOOD USED CARS. Cecil Eve Motors, Ltd., 845 Yates St.

WANTED—CHEV. We appraise anywhere. Mutual Auto Sales, 925 Yates. G 5643.

67 BOATS AND LAUNCHES

BOAT LUMBER, CEDAR, SPRUCE AND oak stock: low prices. Spruce oars $1.25 per pair, shaped. DALZIEL, G 1422.

FOR SALE—31 X 9.6 FISHBOAT, 16-horsepower, heavy duty engine; price $290 cash. Box 8419, Colonist.

FOR SALE—4-H.P. TWIN EVINRUDE, like new. Phone Albion 317Y.

WANTED—AN A1 CABIN LAUNCH. Will exchange equity in a modern five-room bungalow, with marine view, nicely situated in Oak Bay. Phone G 7326, evenings.

16-FT. LAUNCH, 4-H.P., NEW CONDITION, $285. Box 6437, Colonist.

75 BUSINESS OPPORTUNITIES

ART-CRAFT WORKER IN COPPER AND brass creating own designs, would join forces with any reputable firm or person able to influence orders in candelabra, trays, lamps, curbs, fire screens. Box 8888, Colonist.

CLOSE IN; WELL FURNISHED, FULL up. Low rent. Small, better class rooming house, $600 cash. No agents. Box 8841, Colonist.

PRINTED BLOTTERS

EXECUTED IN ONE OR MORE COLORS. are one of the most forcible means of advertising for every purpose and commodity

Our range of blotting paper is the very best quality, in many colors and weights.

Let us show you samples and quote prices.

THE COLONIST
1211 Broad St. Phone G 5241

GROWING BUSINESS REQUIRES $700 to enable carrying larger stock. Good security. Box 6472, Colonist.

PERSONS WANTING TO BUY OR SELL a business, see us. We specialize in this line. Nothing too big or too small. L. U. Conyers & Co., 1025 Douglas Street.

76 EXCHANGE—REAL ESTATE

A FIVE-ROOM HOUSE, THREE LOTS, double garage, chicken house, assorted fruit trees, two-mile circle, for house and acreage further out. Box 8460, Colonist.

WILL EXCHANGE
EIGHT ACRES OF GOOD LAND, running stream all the year. Most of land is cultivated. Five-room bungalow with city water, light and phone. Good outbuildings. Value $3,000, clear title. Will trade for house in Saanich, close to city.
JOHN GREENWOOD
Bank of Toronto Bldg., 1405 Douglas St.

SEA VIEW HOME, SHOAL BAY, AND fourteen hundred mortgage, at 8%, for sea view, Sidney. Clear; no agents. 380 Sunrise.

WILL EXCHANGE FOR FURNISHED house and lot, Victoria or vicinity—Eighty acres, eight cleared and fenced, orchard, balance good timber; five-room furnished house, barn; near school. E. Williams, Sayward, V.I., B.C.

60 ACRES AT COBBLE HILL — WILL exchange for house property. What have you. Apply T. English, Marigold P.O. Phone Colquitz 2M.

78 HOUSES FOR SALE

A FULLY-MODERN, FIVE-ROOMED stucco bungalow, Oak Bay district. Apply Room 207, Strathcona Hotel.

78 HOUSES FOR SALE (Continued)

BARGAINS

FOUR-ROOMED STUCCO BUNGALOW, garage; near Quadra and Hillside. Price cut to $1,400.

FOUR-ROOMED BUNGALOW, close in on Fairfield Road, in good condition. Price $1,350.

CORDOVA BAY—Four-roomed cottage with furniture. Garage. Two splendid lots with fruit trees and small fruits. Electric light and city water. Very cheap at $1,200, on terms.

$100 CASH, BALANCE AS RENT—A new four-room bungalow, full cement basement and furnace. Large lot. Situated in a newly built up district and the taxes will be approx. $10.00. Total price $2,250, or near offer. Why pay rent when a new home can be bought on these easy terms?
GEORGE RANDALL
1303 Douglas St. Phone G 7241

FOR RENT—4½ ACRES, OR WILL SELL for $2,500, six-roomed house, water; inside 2½-mile circle. Box 6470, Colonist.

ON MAIN ROAD, 25 MILES FROM VICTORIA
GOOD seven-roomed house in country, FURNISHED, containing small billiard table; garage; and 158 acres of land, 10 acres cleared. There is also a log house and barn on the property.
Price $4000
CROSS & CO.
Belmont House Opposite P.O.

MARINE VIEW, LOCALITY, CONSTRUCtion and general assemblage are the conspicuous features of this property of especially attractive design, in a setting of rustic oaks, on a tract of approximately half an acre. The interior finish, with its hardwood floors, dome ceilings, electric fixtures and tiled fittings, is very select. There is hot-water heating and a garage. A home of individuality in a choice district. Price $5250
MARA, JONES & CO., LTD.
1212 Broad St. Phone E 2622

GORDON HEAD BARGAIN
MODERN BUNGALOW of five rooms Granite foundation. One and one-half acres, fenced. Barn for 12 cows, dairy, etc. A sound investment that will increase in value. Price $2,000.
Agents:
LEE, FRASER CO., LTD.
1222 Broad St. Phone E 4723

PROSPECT LAKE
$1200
CHARMING SUMMER HOME
ON BEAUTIFUL WATERFRONT LOT. Cozy four-roomed cottage, cedar fireplace, hot and cold water. Several fruit trees. Owner will accept near offer or sell on easy terms at above figure.
SHAWNIGAN LAKE
$2250
WATERFRONT PROPERTY
TWO ACRES, good soil; close new West Road; with 300 ft. lake frontage and excellent six-roomed cottage, fully furnished. Excellent boathouse. Easy terms to reliable purchaser.
STUCCO BUNGALOW
$2650
TWO BEAUTIFUL LOTS
OPEN FIREPLACE in living-room; bright kitchen with pantry and tubs; two bedrooms; full cement basement, furnace and garage. Low cash payment, balance monthly.
OAK BAY
$5000
SUPERIOR STUCCO HOME
ONE OF OAK BAY'S highest locations, costing owner $9,000 not long ago. Living-room, dining-room, den and kitchen on main floor; four bedrooms and sleeping porch up. Exceptionally well built. Worthy of investigation.
P. R. BROWN & SONS, LTD.
1112 Broad St. Phone G 7171

OWNER OF SIX-ROOM BUNGALOW, in good condition throughout, situated just off Beach Drive overlooking Straits, is sacrificing her home because of ill-health. Price reduced from $3,500 to $2,200, on terms. Phone G 6041, L. M. Rosevear & Co. Ltd., 110 Union Bldg.

RECENTLY AND WELL-BUILT FIVE-roomed house; electric light, nice garden, fruit and small fruit, garage, chicken house; standing in one-half acre..... $1800
C. WALLICH
Real Estate and Insurance Agent
Cowichan Station, B.C.

STOP! THIS IS THE SNAP YOU ARE surely seeking. A dandy garden, comprising two extra lots, laid out in lawns, pergola, ornamental and fruit trees, lily and fish pools, bird aviaries, large heated glasshouse, conservatory. Attractive six-room residence, hot-water heating, granite fireplace; tiled sink; large basement and double garage. Saanich, two miles out. Low taxes. Yours for $3,950, easy terms; less for cash—must GO. Douglas. MacKay & Co. (Victoria), Ltd., 1214 Broad (opp. Colonist). E 4523.

JUST OFF THE GORGE ROAD
SPECIAL BARGAIN, ONLY $1,525. This well-planned six-roomed residence is in excellent condition. Reception-room, living-room, kitchen, large hall and three bedrooms; three-piece bathroom; cement basement. New garage. Lot 50 x 140. Terms: $500 cash, balance $25 per month, including interest at 7%. Immediate possession.
H. G. DALBY & CO., LTD.
634 View Street, Opposite Spencer's

STOP! THIS IS THE SNAP YOU ARE surely seeking. A dandy garden, comprising two extra lots, laid out in lawns, pergola, ornamental and fruit trees, lily and fish pools, bird aviaries, large heated glasshouse, conservatory. Attractive six-room residence, hot-water heating, granite fireplace; tiled sink; large basement and double garage. Saanich, two miles out. Low taxes. Yours for $3,950, easy terms; less for cash—must GO. Douglas. MacKay & Co. (Victoria), Ltd., 1214 Broad (opp. Colonist). E 4523.

STUCCO HOUSE, BUILT 1926; 5 ACRES, nice beach, near Cowichan Bay; price $3,000. Apply Mr. Barter, Cherry Point.

TO SEE IS TO BE CONVINCED THAT this is one of the most attractive little homes of its type to be found in Victoria.
5 ROOMS, FULLY MODERN
and all in really first-class condition. Nice garden, fruit trees, etc. See it today. Priced Low
SWINERTON & MUSGRAVE, LIMITED
930 Broughton Street

$2500—SIX-ROOM BUNGALOW ON 93 x 224, in high location, Cloverdale Street, on lot. large living-room with fireplace, dining-room, three bedrooms, bathroom, pantry and kitchen; concrete basement with pipeless furnace and tubs. Large unfinished attic. Vacant lot adjoining is available. Terms can be arranged.

$1900—SIX-ROOM BUNGALOW with three bedrooms, on the slope of Smith's Hill, facing South, with fruit trees, sea and mountain view and garage. Part basement with furnace. A few hundred dollars cash will handle.
THE ROYAL TRUST COMPANY
Real Estate Dept.
1302 Government St. E 4139

TO WIND UP AN ESTATE
$1000—EIGHT-ROOMED HOUSE, in good part of James Bay, in perfect condition. Large lot with several fruit trees. Also parlor grand piano, large walnut bookcase, three walnut chairs, large circulating heater, new gas range and other goods, all for the above price.
INDEPENDENT INSURANCE AGENCIES, LIMITED
974 Yates St. Phone G 1851

SAANICH SMALL HOMES
$ 500—3 rooms; 2 lots; near bus.
$1250—3 rooms; full plumbing; fireplace; garage; chicken house; 2 large lots.
ROBERT MORTON
130 Pemberton Building Phone E 6332

CLOVERDALE DISTRICT SNAP
Only $900
Attractive 4-roomed bungalow, consisting of living room, kitchen and 2 bedrooms; 3-piece bathroom; garage in basement. Taxes only $18.65; title clear; average lot. Terms $200 cash, balance at $15 per month; interest, 6%.
H. O. DALBY & CO., LTD.
634 View Street, Opposite Spencer's

78 HOUSES FOR SALE (Continued)

Established 1863
AGENTS FOR HUDSON'S BAY LANDS
Estates Managed — Mortgages Placed
EXCHANGE
VANCOUVER property wanted. Client will trade nice 7-room story-and-half house, good part of Fairfield. This property is in excellent condition. Clear title. Asking $4,500. Wants 5-room house, West Point Grey. Will pay $2,000 cash and assume reasonable mortgage.

$2750 BUYS very good semi-bungalow of six rooms. Lot 75 x 190. Nice garden. Situated high part of city, off Quadra and north of Hillside.

UPLANDS RESIDENCE. A nearly new stucco, 7 rooms, 2 bathrooms; about one-third acre. To rent or sell. $7500
Price .....

ROCKLAND AVENUE neighborhood. A splendidly built and finished house, said to have cost around $28,000 in 1914. Contains 9 rooms, 2 bathrooms. Two lots, a beautiful garden. Going for $8500
low price of.....

COUNTRY BUNGALOW—View of salt water. Pretty location, about three miles out, on paved road, 5c bus ride. Contains six rooms, with space for more in attic. Large garage. Hot-water heated. Over half an acre. Owner leaving for Old Country. Property cost him over $5,300 not long ago. WANTS OFFERS.

HUDSON'S BAY PROPERTY — Lots, acreage, waterfront. Plenty to choose from, and the prices are very reasonable.
THE B.C. LAND & INVESTMENT AGENCY, LIMITED
922 Government Street G 4115

ACREAGE FOR SALE AND EXCHANGES

$4000—On terms; 159 acres, 5 acres in garden and orchard, 10 acres slashed, balance timber; 7-room furnished house, good barn, 2 garages and other buildings. Cordwood on this will pay for it.

$1750—On terms of $500 cash and assume mortgage of $1,250 buys 8 acres of choice land with good 6-room house, barn and orchard, all under cultivation. A bargain for someone.

EXCHANGE clear title house consisting of 5-room suite and 4-room suite, both rented, for improved acreage, Saanich, with buildings.

EXCHANGE 5 acres, 2 cultivated in garden and orchard, balance partly cleared, with good 5-room house, etc., for home in Saanich, Burnside or Marigold districts preferred.

FOX RANCH—SPECIAL BARGAIN
ISLAND of nearly 100 acres with improvements, which cost around $6,000; good house furnished, fencing and other buildings; 4 acres to run; rent-ready $25.00 per year, and taxes of $9.50 yearly. Some foxes still on hand. Big money has been made on this, but owing to sickness is now offered at the ridiculous price of only $850. A splendid, money-making proposition for someone.
W. J. GILLILAND & CO.
1202 Broad Street Phone G 5741

$2200—NEAR JUBILEE HOSPITAL and two street cars. Five-room bungalow, entrance hall, living-room 15.6 by 19 ft., with open fireplace; dining-room, two bedrooms, large kitchen, modern bathroom. New furnace, full cement basement; side drive and double garage. This house is only ten years old, has been newly decorated, and built on full-size city lot. Will sell for terms of $100 cash, balance $25.00 per month, including interest. Taxes $66.00. Apply 2624 Victor St.

$6300—EIGHT-ROOMED MODERN house, one block from Oak Bay car line. Dining-room with hardwood floor; large living-room, large granite fireplace; den; two 3-piece bathrooms; three large bedrooms; full cement basement with servent's room and lavatory, laundry tubs, etc. Hot-water heating. Tiled, large lots, garden, tea house, four-room Summer house, garage. Will exchange for smaller home. Apply Owner, Box 6350, Colonist.

79 WANTED TO BUY—HOUSES

FOUR OR FIVE-ROOM BUNGALOW, around $2,000. Box 8288, Colonist.

HOUSE WANTED — FOUR TO FIVE rooms, about two or three lots; Saanich district; around $2,000. Box 8506, Colonist.

80 PROPERTY FOR SALE

ATTRACTIVE PROPERTY, 2½-MILE circle. Five-roomed house, 2½ acres. Garden, fruit trees, etc. $2,500. Box 6449, Colonist.

$150 CASH FOR EACH OF THESE beautiful homesite lots on Austin Avenue, overlooking the Gorge waters. Saanich taxes only $12.50 a lot. Size of each lot 95 x 200 approx. The owner will accept $175 for each lot, on terms, and easy payments can be arranged. There are now only two lots left at this price. See us for further particulars.
BISHOP & WORTHINGTON, LTD.
576 Yates St. Phone E 3241

1½ ACRES, ESQUIMALT ROAD, NEAR Lampson St., good land, splendid auto camp proposition. Apply Room 207, Strathcona Hotel.

80C OAK BAY

LOTS, Popular Residential Section. Low taxes. Owner, 2424 Cadboro Bay Rd.

80F UP-ISLAND

A CHARMING SPOT—16 ACRES, MALahat district, 35-minute drive from town. Large road frontage on the Island Highway. 500 feet seafrontage on Finlayson Arm, the finest salmon fishing grounds. Easy access to the water. Large proportion of the land first class soil. Beautiful natural timber. Make a nice ranch or Summer home. Sacrifice price, $500 cash. Robert Cobble & Co., 212 Sayward Building, Victoria.

A FISHING AND HUNTING TWO-room cedar cabin with two acres of land, on the Cowichan River, near Cowichan Lake and the best fishing. Property runs from river to main road. Will sacrifice Box 5755, Colonist.

85 FARMS FOR SALE

SUITABLE FOR FRUIT AND POULTRY

THIS DESIRABLE PROPERTY is located within the ten-mile circle from Victoria. It consists of fifteen acres of good land, eight of which are cleared and under cultivation. There are two acres of black bottom land, the balance good fruit land. There is a comfortable house to live in, also a pickers' house. The home orchard consists of over fifty bearing trees, several varieties of apples, three varieties pears, six varieties plums, sweet and cooking cherries. There are two acres of loganberries and fifty bearing grape vines, and a young orchard of 310 Golden Delicious apples. As the property has a full west slope, and is sheltered from winds, all fruits are assured of maximum development. An ample water supply is assured by numerous springs for all purposes, including irrigation. Telephone, electric light and power. Priced low for quick sale.
MARA, JONES & CO., LTD.
1212 Broad St. Phone E 2622

CORPORATION OF THE DISTRICT OF SAANICH
Tenders will be received by the Corporation of Saanich for the purchase of the property known as 485 Dupplin Road, Lot Seven, Map 2292, Section 7. The highest or any tender not necessarily accepted.
Royal Oak, B.C., February 20, 1934.

TENDERS FOR LIFEBOAT
Tenders for the building of a 15-foot lifeboat will be received up to 12 o'clock noon, Saturday, the 3rd day of March, 1934.
For information regarding dimensions, specifications and materials, refer to Capt. J. A. Philipsen or Capt. Geo. Kirkendale, Harbor Master's Office, Wharf Street, Victoria.
Tenders to be accompanied by accurate plans to scale.
VANCOUVER ISLAND LIFE-BOAT ASSOCIATION,
Per K. R. GENN, Secretary,
814 Sayward Building, Victoria, B.C.

Two Acres—Four Rooms—$1975
4 Acres, Tea Rooms, $1600
New house, four rooms, modern, toilet, electric range, gas pump. Main highway. Taxes $18. Lots of wood. Saanich.
FRASER BISCOE
622 Cormorant St. Phone E 9418

THE CORPORATION OF THE DISTRICT OF OAK BAY
SEWER AND WATER FRONTAGE TAXES
Public notice is hereby given that the Sewer and Water Rolls for the year 1934 have been filed at the Collector's Office, where same may be inspected during office hours.
Any person whose property is shown therein may, not later than March 1st, 1934, petition the Council in writing for an alteration in such rolls upon the ground that the number of feet frontage with which he is charged upon such rolls is incorrect or inequitable under the provisions of the Sewer Frontage Tax By-Law, 1928, or the Water Frontage Tax By-Law, 1928, respectively, or that the lands or real property in respect of which he is charged are not liable to taxation.

WANTED
Bungalow, 5 or 6 Rooms, in exchange for 5-acre farm on Rocks (main) Road. Three acres cleared, all good land, with 8 rooms, city water and light, 2 chicken houses, brooder, some fruit trees; taxes about $5.00, clear title.
Bungalow, 5 Rooms, modern, cement basement with furnace, and garage. Easy terms $2000
ARTHUR E. HAYNES, LTD.
Fire and Auto Insurance, Collections
725 FORT STREET
Office E 3822 Night G 2966

Buy Waterfront
The demand for high-class waterfront property is rapidly increasing, but the supply is small—inevitably leading to higher prices.
NOW IS THE TIME TO BUY
We have for sale an almost new Stucco Bungalow of five rooms, basement, furnace, beautiful lawns and garden, secluded. Two large lots running right down to the water. This is a beautiful property, and only two blocks from car line. The price is only $4,500
Pemberton & Son, Ltd.
G 8124 625 Fort Street

Braefoot Estates
The Famous Old Tolmie Farm
Located at Blenkinsop and Cedar Hill Crossroads
Under the Braefoot Plan the settler has every opportunity to succeed on the land. Here he may engage in poultry raising, commercial egg production, and numerous valuable sidelines with a guaranteed cash market at his door, as arranged with David Spencer, Limited, Victoria's pioneer department store.
Free advice and direction in every undertaking will be available from experts in charge of model demonstration farm now being established on the property.
Every city convenience is at hand, including electric light, telephone, well delivered gravel roads, churches, schools, recreation and playground, etc.
Orientals are excluded from ownership, leasehold and occupancy.
Easy payments spread over ten years. Come in today and get complete particulars. Building plans for houses and poultry plants are always available.
Fell & Scharfe Limited
Exclusive Agents for Braefoot Estates
506 Dunsmuir St. Vancouver, B.C.
PEMBERTON & SON, LTD.
Victoria Representatives
625 Fort St. Victoria, B.C.
Phone G 8124

ESQUIMALT
New, well-constructed five-room stucco bungalow. All rooms large and well finished. Excellent living-room with fireplace; wonderful sea view from windows. Two bright bedrooms with cedar-lined closets; built-in bath. Stairs to windowed attic; space here for two extra rooms. Full basement; hot-air furnace. Garage. Large lot in garden, shade trees. Price, on terms $2950
MILL BAY
One acre of land with very cosy new cottage of two very large rooms. On main highway, close and access to excellent beach.
Only $550
Brentwood Seafront
The most charming bungalow in this desirable section. About 150 feet of waterfrontage. This interior work is unique. Beautiful grounds, arbutus, firs, etc. Nice beach.
Sacrifice price $5500
Pemberton & Son, Ltd.
625 Fort St. G 8124

Gentleman's Country Residence
Particularly attractive stucco home of seven rooms on one floor, on main highway, eight miles from city. Full cement basement with extra toilet, furnace piped to every room. Stucco garage for two cars; chicken house; stable for two Shetland ponies. Three acres of choice land, with beautiful lawn and park land. House consists of large entrance hall, living-room with large fireplace, French doors to large dining-room, all of which have hardwood floors. Very fine kitchen with every convenience and breakfast nook, three large bedrooms with cedar-lined closets, and an attractive den with open fireplace. This is one of the finest bargains we have ever had to offer in a property such as this at a price of only $9,000; $5,000 cash and assume a mortgage of $4,000. If you desire a secluded and magnificent country residence, you cannot afford to overlook this.
W. J. GILLILAND & CO.
1202 Broad St. G 5741

Unfurnished Houses for Rent
1411 Mitchell Street—7 rooms, rent $25.00
620 Michigan Street—4 rooms, stucco $25.00
7 Alderman Road—6 rooms, fine views $25.00
897 Oliver Street — 5 rooms, rent $35.00
OLIVER, STEWART CLARK & CO., LTD.
Phone E 5041 610 Fort Street

He: "I don't like your inviting that chap to dinner. He used to kiss you before we were married."
She: "Well, so did you."
He: "Yes, but I've got over it, and the chances are he hasn't."

Apartment House
Eight suites, four furnished and four unfurnished, all rented. This stucco building is in excellent condition, and is situated within walking distance of the centre of the city, in one of the best renting locations.
This is a real profit-making proposition, and the accounts are open to inspection.
The owner might consider property in exchange, and has reduced his price for cash from $20,000 to $13,500
Victoria Homes & Gardens, Ltd.
618 Broughton St. Phone E 4104

CHEAP HOMES
Semi-Bungalow, Fairfield district. Good location. Six rooms and bathroom. Open fireplace, basement, garage. Little money required to be spent, but real bargain to handy man..$1,100
COTTAGE AND FURNITURE
Small home, four rooms. Has septic tank and plumbing fixtures. Good lot. Stove and other furniture included. Garage. Terms, $300 cash; $15.00 per month $800
BUNGALOW AND COTTAGE
Two houses on same property. A good modern five-room bungalow and cottage, three rooms and bath; $500 cash, $25.00 per month $2,100
Heisterman, Forman & Co.
608 VIEW ST.

6-Room Bungalow and 1 Acre
SAANICH
$2950
Modern bungalow, in excellent condition, basement, furnace. Garage, chicken house. Assorted fruits, peach trees, raspberries, logans, etc. Splendid garden soil.
Don't Miss This!
A. A. MENAREY & CO.
624 Fort St., Corner Broad St.
Phone E 1187
Insurance, Real Estate, Stocks, Bonds

An Old-Fashioned Home
In an old-fashioned garden with shrubbery, fruit trees, lawn, kitchen garden, etc., and ample seclusion for quietness and rest. House is a six-room bungalow with basement, and thoroughly comfortable. Sitting-room is prettily decorated and has fireplace, large dining-room with buffet, three bedrooms, Dutch kitchen and bathroom. A most unique and artistic little place. Owner leaving for California this month and offers clear title for only $1600
Indeed, a Remarkable Opportunity
Ker & Stephenson, Ltd.
1205 Government St. Phone G 8127

DAIL STARTS MOVE AGAINST PRIVATE ARMY

Legislation Will Outlaw All Military or Semi-Military Bodies in Free State

FORBIDS WEARING OF BLUE SHIRTS

DUBLIN, Irish Free State, Feb. 23 (CP).—The Free State Government of President Eamon de Valera has launched a vigorous move to break the power of private "armies" in the country. It struck the first blow, Thursday night, by introducing in the Dail Eireann legislation that would outlaw all military or semi-military bodies except the national army and the new territorial force.

The administration proposes to increase the fighting strength of the Free State by 80 per cent. It seeks to achieve this object by launching at the end of February, a recruiting campaign for the new wing of the defence forces, the volunteer reserve, or territorial force.

UNIFORMS ILLEGAL

At the same time, the new measure would render illegal the wearing of blue shirts or any emblem signifying force, except the uniform of the officially sponsored military organization. It was seen as a blow to hopes of General Eoin O'Duffy's blue-shirt United Ireland Party and the extremist Irish Republican army, and the administration said it expected speedy passage.

Ostensibly the new territorial force will be established to "make the country safer from invasion by external powers." Well-informed sources, however, said the real purpose of the army will be to wean young men from allegiance to the Irish Republican army and the blue shirt organizations, both of which are opposed to the Government.

LOOKING FOR THRILLS

The President and Defence Minister Frank Aiken, themselves one-time organizers for the Irish Republican army, know the attractions which membership in private armies hold out to Irish youths in rural areas. Farmers' sons, just out of school, bored with a life that holds little in the way of amusement but dancing and gambling, eagerly join organizations whose leaders can offer the thrill of secret drill and firearm practice by moonlight in the mountains.

Compared with national army strength of about 6,000, all ranks, the Irish Republican army is estimated to have a membership of about 30,000 partially-trained men, and the blue shirt organization, which does not admit militarist learnings, a little less than that figure.

FOR MUNITIONS FACTORY

The question of where the national army and its territories would get munitions in the event of war has been considered by the Government, and Mr. Aiken already has gained approval for establishment of a munitions factory in the centre of the country.

GETTING DESPERATE

DUBLIN, Feb. 23 (CP).—The Republican Government's new legislation to outlaw all military or semi-military organizations, except the national army and a new volunteer territorial force, was characterized by General Eoin O'Duffy, tonight, as a sign that President Eamon de Valera was becoming desperate.

The bill was given first reading in the Dail Eireann tonight, by a vote of 63 to 46, after a stormy session. The Government has a sufficient majority to force it through the Dail, but the Senate, where there is still an anti-Government majority, may hold it up for eighteen months.

UPLANDS STAR CAPTURES OPEN

Continued from Page 12

WOMEN'S HANDICAP EVENT
Championship Flight
Mrs. Jack Gray defeated Miss Dorothy Fletcher, 6 and 5.
First Flight
Miss M. Campbell defeated Mrs. C. W. Pangman, 2 and 1.

SATURDAY'S DRAW
Men's Handicap Final
10:15—Fred Painter vs. Howard Reid.
Second round to start at 2 o'clock.
First Flight Final
10:00—Dave Randall vs. Alan Taylor.

MIXED FOURSOMES
Results follow:

	Gross	Hdcp.	Net
Mrs. W. H. Lawson and Ken Lawson	86	12½	72½
Mrs. Bennett and J. N. Findlay	98	11	85
Mrs. Senior and R. W. Gibson	102	19	84
Mrs. Leemie and L. A. Lewis	99	19	79
Mrs. Squires and R. Edgell	106	15½	90½
Mrs. Crowe and W. L. McIntosh	99	19½	79½
Mrs. Combe and H. W. Johnstone	96	19	77
Mrs. Nickson and A. M. Duncan	107	17½	89½
Mrs. Paterson and R. W. MacKenzie	87	9½	79½
Mrs. Musgrave and A. S. G. Musgrave	97	17	80
Mrs. Quincey and G. T. Quincey	96	23½	73½
Mrs. Garrett and A. W. King	106	17	89
Mrs. DesBrisay and H. Gemmill	96	11½	84½
Mrs. J. Rogers and R. K. Beairsto	104	13½	90½
Miss R. Jones and C. Denham	103	19	84
Miss N. Wilson and H. B. Burroughs	106	15	94
Mrs. Arkell and A. B. Mann	106	17½	88½
Mrs. C. E. Wilson and R. H. Arkell	99	18	81
Miss Michaelis and Harold Pretty	93	19½	78½
Mrs. Rosalrio and D. Rendall	85	9½	75½
Miss Scott and W. F. Pinfold	112	25	87
Miss Holsterman and Capt. Cox	108	24	84
Miss Hines and C. C. Brown	109	20	89
Mrs. Boyd and W. F. Hyslop	103	16	87
Mrs. G. Straith and A. C. Falk	100	19	81
Mrs. Kipp and J. H. Wilson	90	12½	77½
Mrs. H. C. Brown and E. Mallek	105	23½	81½
Mrs. D. A. Macdonald and Howard Reid	95	14½	80½
Miss Hodgson and Fred Painter	94	12½	81½
Mrs. Richardson and J. Scott	101	18½	82½
Miss Bethell and A. Dewsil	107	17½	89½
Miss Fitzsibbon and R. Rogers	97	12½	84½
Mrs. Macfarlane and S. Trerise	104	17	87
Mrs. Rhodes and H. A. Rhodes	95	19	76
Miss Audian and W. C. Marston	102	12½	89½
Mrs. Pocock and T. Dickson	106	17½	87½
Dr. Luden and W. C. Fisher	111	20½	90½
Mrs. Gillespie and W. P. Bowden	93	16	77
Mrs. H. Campbell and J. Gray	112	22	90
Mrs. Cousland and J. R. Matson	102	19	83
Miss L. Bryden and Comte J. de Buzannet	109	23	86
Miss M. Campbell and A. B. Crump	99	16	80
Mrs. J. H. Wilson and G. K. Thompson	108	17½	87½
Mrs. J. N. Willis and T. R. Griffiths	109	23½	86½
Mrs. Semple and E. Birch-Jones	109	15½	93½
Mrs. Pengman and J. D. Laurie	107	23	84
Mrs. Howard and G. T. Simpson	117	14	103
Mrs. Abell and E. N. Horsey	105	14	91
Mrs. Gonnason and Dr. F. M. Bryant	116	24	92
Mrs. Grisbach and R. W. Cross	100	19½	80½
Mrs. H. H. Allen and H. H. Allen	101	17½	83½
Mrs. Huse and A. R. McMillan	112	27	85

VERNON, Feb. 23 (CP).—Vernon, tonight, won the British Columbia intermediate amateur hockey title, defeating Kimberley 5-4 in overtime in the second of a scheduled two-out-of-three game series. Vernon won the first game Wednesday, by a 5-3 score.

LARGE INCREASE IN CAR LOADINGS

OTTAWA, Feb. 23 (CP).—For the first seven weeks of the present year car-loadings on Canadian railways have increased by 55,511 over those for the same period a year ago, according to a report issued today by the Dominion Bureau of Statistics. For that period in 1933, loadings were 222,276, for this year, 277,787. The total for the present year is only approximately 7,000 less than in 1932.

Miscellaneous freight registered the largest gain, one of 2,356 cars. All other commodities, with the exception of livestock, coal and coke, recorded increases.

PRODUCE MARKET

Following is the market letter issued, yesterday, by the Provincial Department of Agriculture:

AT VICTORIA

The fruit and vegetable market demand is keeping well ahead of last year, and supplies are plentiful in all lines except celery. Most of the green vegetables are coming from California. Delicious apples are cleaning up. Red Cheek Pippin apple is a new arrival and is wholesaling in household crates at $1.10. Other apple prices are unchanged. Tomatoes are coming in from Mexico and the Bahamas. Mexican repacks are quoted at $4.75 and Bahamas at $4.00 per lug. Local Brussels sprouts are offered in small quantities at 6c per lb. Local white cabbage is quoted at 1 3-4c to 2c per lb. Forced rhubarb from Mainland points is selling from 4c to 4 1-2c per lb. California asparagus is selling at 24c to 26c per lb; green peas at 20c per lb.; spinach, $1.75 per forty-pound box, and celery at $4.10 per crate. Onion prices are firming. No. 1 is quoted at $1.85 and ungraded at $1.45 per cwt. Potato prices are unchanged, with abundant supply.

AT VANCOUVER

The wholesale fruit and vegetable market is steady, with prices practically unchanged. Delicious, Newtown and Spitzenberg apples, fancy, at $2.25 per box. Delicious, bulk, at 4 1-2c and McIntosh, bulk, at 3 1-2c per lb. Mexican tomatoes are quoted at $4 for repacked lugs. Imported asparagus is offered at 30c per lb., and cauliflower at $1.50 per crate. Eggs to producer are up 1c per dozen. Grade "A," large, 23c; "A," medium, 22c; "A," pullet 21c. Wholesale price: Grade "A," large, 27c; "A," medium, 26c; "A," pullet, 25c. Poultry prices are unchanged. Hogs, country dressed prime to shipper, 11c per lb. Veal, country dressed tops to shipper, 9c per lb. Hay, grain and feed wholesale prices delivered: Wheat, No. 1, $29 per ton; No. 2, $27; oats, 2 C.W., $27; barley, 3 C.W., $25; ground barley, $27; corn, $34; cracked corn, $36; bran, $22; shorts, $24; middlings, $29; scratch feed, $32; ground reclaned screenings, $21; semi-cleaned screenings, $17; lay mash, $36; clover hay, $20; timothy, $19, and alfalfa, $21.

AT CALGARY

Business on this market continues fair. The apple market is steady. Potato shipping point quotations are varying from $13 to $15 per ton. A car of new cabbage from Texas in bulk, arrived yesterday, costing $9 per ton shipping point and wholesaling at from 4c to 5c per pound. The quality of this cabbage is fair. There is plenty of local old cabbage still available. The weather is again cold with below zero temperatures nightly.

AT SEATTLE

Lettuce market easier and supplies liberal. Track holdings today sixteen cars, with demand moderate at $2.75 to $3 per crate for best California lettuce. California asparagus receipts are increasing and demand easier at 15c per lb. for best quality. Hothouse rhubarb supplies moderate, market steady and demand fair at 75c to 80c per fifteen-pound box for extra fancy. Local green onions are being offered at 20c per dozen bunches. Mild, open weather is bringing season on early. Planting of lettuce under way in valley districts. Peas already four to five inches out of ground in few early districts.

Fred Smith & Co.
Auctioneers and

Permanent Wave - - - $2.50
Government-Licensed Operators
E 6522
KRESS' Beauty Shoppe
Haircut .....25¢
Marcel .....50¢
Shampoo and Finger Wave, 75¢
1104 DOUGLAS

Hear
MISCHA ELMAN
OVER KOMO, 8:30
SUNDAY NIGHT

Tune in on the recital by this internationally-known violinist as he is brought to you over the N.B.C. network, guest artist in the "Hall of Fame Hour," accompanied by Nathaniel Skilkret's Orchestra.

This is but one of the many glorious programmes you can bring to your fireside through VICTOR, offering you the entire globe as your stage through world-wide reception.

David Spencer Limited
RADIO DEPT.

WORKING CHURCH TO BE DISCUSSED

Both of Dr. A. S. Imrie's Themes at Emmanuel Baptist Treat of Christian Activity

"The Church in Action" will be Dr. Andrew S. Imrie's subject Lord's Day morning at Emmanuel Baptist Church, corner of Gladstone Avenue and Fernwood Road. The church will be dealt with as a living organism, in which every member is expected to do his or her part. In the evening the pastor will speak on the great theme, "To Every Man His Work." Bible School will be held at 9:45 o'clock.

The following are the list of services for the week: B.Y.P.U., Tuesday, 8 p.m.; Bible Training School, Wednesday, 6:45 p.m.; prayer and praise, Thursday, 8 p.m.; men's prayer circle, Saturday, 7:30 p.m.

The music for Sunday, under the direction of W. H. Muncy, will include: Morning anthem, "God Is a Spirit" (Bennett). "Even Me," solo by Mr. Woolard, will be rendered in the evening, and solo by Miss Piercey, "Learn to Hope" (Lyons).

Mind Will Be Sermon On Sunday

"Mind" is the subject of the lesson-sermon which will be read in all Churches of Christ, Scientist, on Sunday, February 25.

Among the citations which comprise the lesson-sermon is the following from the Bible: "Let your light so shine before men, that they may see your good works, and glorify your Father which is in heaven" (Matthew v, 16).

The lesson-sermon also includes the following passage from the Christian Science textbook, "Science and Health With Key to the Scriptures," by Mary Baker Eddy: "Heaven represents harmony, and divine Science interprets the Principle of heavenly harmony. The great miracle, to human sense, is divine Love, and the grand necessity of existence is to gain the true idea of what constitutes the kingdom of heaven in man" (p. 560).

RESTLESSNESS IS MORNING SUBJECT

Rev. Dr. G. B. Switzer to Preach in Evening at Oak Bay Church on "Going Farther"

"Restlessness" will be the topic of the pastor, Dr. Gerald Breen Switzer, at the Sunday morning service in Oak Bay United Church. A class for little children is provided in the church parlor at the hour of morning worship, enabling parents of young children to attend the service.

"Going Farther" will be the pastor's evening theme. Miss Jean Smith and Eric Garman will give brief talks on "Youth and World Peace." The choir will assist at both services.

Church school classes are held each Sunday at 9:45 o'clock at both the Granite Street building and Hampshire Road Hall, for children nine years of age and older.

MISS C. BRANDON HERE MARCH 6-8

Miss Constance J. Brandon, international secretary of the World Dominion Movement, who has recently returned to New York after a prolonged stay in London, England, will be in this city for three days, March 6, 7 and 8, and would be very glad of openings to speak on behalf of the society she represents.

Miss Brandon, who is well known in Victoria, has been taking part in Rev. Lionel B. Fletcher's evangelistic meetings in London and elsewhere, and undertook the arrangement of similar meetings in many of the large cities of England and Scotland for him. She will have many stirring incidents to relate of the great response of young men and women to the claims of the gospel of Christ in old London.

Anyone wishing to secure the services of Miss Brandon during her stay in the city is asked to communicate with Empire 2590.

To Speak on Divine Rule As Promised

"The Promised Divine Government and the Restitution of All Things: When May We Expect Them?" will be the subject of E. E. Richards' address to be given under the auspices of the British-Israel Federation on Monday, at 8 o'clock, in the Campbell Building, Douglas Street.

Mr. Richards will discuss the words of Him "who spake by the prophets" concerning the future government and happiness of mankind, and when and how this new condition will be brought about. The address will be illustrated by lantern slides.

INSPIRATIONAL TALK TO BE PRESENTED AT FIRST SPIRITUALIST

At the First Spiritual Church, S.O.E. Hall, Broad Street, the pastor, Rev. Flora L. Frampton, will give an inspirational address at the evening service on Sunday. Mrs. Fanthorpe will be the soloist. There will be messages at this service. The Sunday afternoon circle will be held at 3 o'clock, with Miss Pearson in charge. All are welcome at these services.

The Monday evening public message circle will be held in Room 5 at 7:45 o'clock, when the messages will be given by Rev. Flora Frampton. The Thursday "Open Door" circle will be held in Room 5 at 7:45, with Miss Pearson in charge.

Little Bedtime Stories

Lightfoot Finds a Friend

By THORNTON W. BURGESS

As Lightfoot the Deer stood resting and trying to recover his breath out there on the little sandbar in the Big River, his great, soft, beautiful eyes watched first one bank and then the other. On the bank he had left he could see two black-and-white specks moving about, and across the water came the barking of dogs. Those two specks were the hounds who had driven him into the Big River. They were barking now instead of baying.

Presently a brown form joined the black-and-white specks. It was a hunter, drawn there by the barking of the dogs. He was too far away to be dangerous, but the mere sight of him filled Lightfoot with terror again. He watched the hunter walk along the bank and disappear in the bushes.

Presently, out of the bushes came a boat, and in it was the hunter. He headed straight toward Lightfoot, and then Lightfoot knew that his brief rest was at an end. He must once more swim, or be shot by the hunter in the boat. So Lightfoot again struck out for the shore. His rest had given him new strength, but still he was very, very tired, and swimming was hard work.

Slowly, oh, so slowly, he drew nearer to the bank. What new danger there might be there, he did not know. He had never been on that side of the Big River. He knew nothing of the country on that side. But the uncertainty was better than the certainty behind him. He could hear the sound of the oars as the hunter in the boat did his best to get to him before he should reach the shore.

On Lightfoot struggled. At last he felt bottom beneath his feet. He staggered up through some bushes along the bank, and then for an instant it seemed to him his heart stopped beating. Right in front of him stood a man. He had come out into the back yard of the home of that man. It is doubtful which was the more surprised, Lightfoot or that man. Right then and there Lightfoot gave up in despair. He couldn't run. It was all that he could do to walk. The long chase by the hounds on the other side of the Big River, and the long swim across the Big River had taken all his strength.

It is doubtful which was the more surprised, Lightfoot or the man

Not a spark of hope remained to Lightfoot. He simply stood still and trembled, partly with fear and partly with weariness. Then a surprising thing happened. The man spoke softly. He advanced, not threateningly, but slowly and in a friendly way. He walked around back of Lightfoot, and then straight toward him. Lightfoot walked on a few steps, the man followed, still talking softly. Little by little he urged Lightfoot on, driving him toward an open shed in which was a pile of hay. Without understanding just how, Lightfoot knew that he had found a friend. So he entered the open shed, and with a long sigh lay down in the soft hay.

Next Story: "The Hunter Is Disappointed."

Spencer's Store News Today

Presenting the New Spring Styles in Women's and Misses'

SWAGGER SUITS

Very Smart Suits in tweed mixtures, beige, green, blue and grey. Coats are medium length, with scarf or tailored collars. Skirts neatly tailored. Each **$17.90**

Suits in attractive tweed mixtures, with medium or longer-length coats, some with novelty sleeves and collars, others in more tailored type. **$25.00**

—Mantle Dept., 1st Floor

940 PAIRS OF

HEAVY SERVICE-WEIGHT SILK HOSE

Regular Values to $1.50. On Sale, Per Pair ..... **89¢**

Substandards of a well-known make, full fashioned, with "Fit-All-Tops," lisle tops and double silk tops. All fashionable shades. Sizes 8½ to 10½.

—Hosiery, Main Floor

Children's Medium-Weight

Pure Wool Golf Hose

Per Pair ..... **49¢**

Ribbed style, with turned-down cuffs in contrasting shades. Shades include brown, fawn, light and dark greys. Sizes 6 to 10½. A pair ..... **49¢**

—Hosiery, Main Floor

EARLY SHIPMENTS OF

Children's Figured and Polka Dot DRESSES

Attractive Print Frocks in new styles—many with short puff sleeves. Crisp cotton prints in lovely color effects in blue, green, red and brown. Sizes 3 to 14 years. Each **$1.00**

—Children's Wear, 1st Floor

Odd Lines of Women's Nightgowns

Special, Each ..... **79¢**

Flannelette and Winceyette Gowns, slightly shop-soiled. Regular $1.95 values for ..... **79¢**

Cotton Crepe Gowns, white trimmed with color. Small and medium sizes. Each ..... **79¢**

Odd Lines of Hoovers and Overalls. Short or no sleeves. A garment ..... **59¢**

—Whitewear, 1st Floor

A Special Sale of

Women's FINE SHOES

On the Bargain Highway. A Pair **$2.95**

240 Pairs, brought from our First Floor Department for clearance at this very special price!

Quality Shoes in suedes, calf and kid leathers—brown or black—Ties, Pumps and T-Straps. Sizes 3½ to 8. At, a pair **$2.95**

—Bargain Highway

Men's Broadcloth Shirts

Special, Each **$1.00**

Shirts in plain colors, with collar attached. Full cut and very smart in appearance. All sizes **$1.00**

Broadcloth Shirts with two separate collars. Plain shades or fancy stripe patterns. All sizes. Each, **$1.00**

Men's Fine Ribbed Sweaters $2.25

Neat "V" neck style, with two pockets. Black, grey and heather shades. All sizes.

—Men's Furnishings, Main Floor

TODAY'S SPECIAL

Luncheon

11:30 to 2:30

40¢

MENU

Thick Oxtail Soup
Boiled Lamb Chops and French Peas
or
Roast Stuffed Goose and Apple Sauce
Creamed Cauliflower
French Fried Potatoes
Fresh Strawberry Pie With Whipped Cream
Or Royal Fruit Sundae
Tea—Coffee
Rolls and Butter

—Dining-Room, 3rd Floor

Barrymore Axminster Rugs

From a Great Special Purchase

Priced to Sell at Great Reductions

This special purchase of Fine Rugs offered at extremely low prices, presents a grand opportunity for those who desire a good quality Rug.

Rugs, size 6 ft. 9 in. x 9 ft. for **$18.75**

Rugs, size 6 ft. 9 in. x 10 ft. 6 in. for **$23.50**

Rugs, size 9 ft. x 9 ft., for **$26.50**

Rugs, size 9 ft. x 10 ft. 6 in., for **$29.50**

Rugs, size 9 ft. x 12 ft., for **$33.00**

—Carpets, 2nd Floor

COLLAR HATS

In Fashion's Favor!

Here is a charming group of Hats, featured in fabric-like straws, the great novelty of the season! Smart, off-the-face styles and turban effects, trimmed with various width braids in pedalines; smart colored bandings in bright grosgrain ribbon or a mohair veil. All new Spring shades and brown, navy and black. Each **$3.95**

—Millinery, 1st Floor

25 ONLY

Reversible Wool Rugs

Size 25 x 48 Inches. Each **$1.98**

An outstanding value—Reversible Wool Rugs in a choice range of colors and designs. Size 25 x 48 inches. February Sale Price, each **$1.98**

—Carpets, 2nd Floor

Ruffled Curtains

2¼ Yards Long. Per Pair ..... **69¢**

Ruffled Curtains, of good quality ivory scrim, the ruffles trimmed with rose, blue, gold or green. Valance attached. February Sale Price, pair ..... **69¢**

—Draperies, 2nd Floor

TOWELS

On Sale Today

Extra Large White Bath Towels with colored borders. Size 28 x 56 inches. Each ..... **75¢**

White Turkish Towels with fancy colored borders. At, each ..... **29¢**

Large-Size Colored Striped Turkish Towels. Each, **29¢**

Pure Linen Glass Towels, in plain or checked designs. At 2 for ..... **45¢**

Linen Crash or Colored Striped Terry Roller Towels, hemmed ready for use. Each ..... **65¢**

Bath Mats in all popular shades. Each **$1.39**

—Staples, Main Floor

LINENS

At Special Prices Today

Oyster Linen Cloths with colored borders, in blue, rose, green or gold.
Size 52 x 52 inches. Each ..... **89¢**
Size 52 x 68 inches. Each **$1.00**
Hemstitched Plain Oyster Linen Cloths. Size 36 x 36 inches. Each ..... **98¢**
Bridge Cloths, hand-embroidered in colors. Each **$1.25**
Oyster Linen Damask Luncheon Sets with colored borders. Size 52 x 52-inch cloth and four napkins. Per set **$1.49**

—Staples, Main Floor

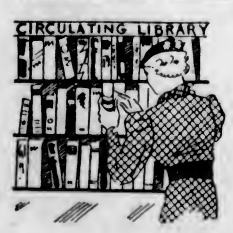

Our Circulating Library

is kept up-to-date with the latest new fiction, and a very good selection of the most worthwhile non-fiction, in biography, travel and economics. Our terms are 50c a month.

—Lower Main Floor

Hits from "Moulin Rouge"

On the Victor and Bluebird Records

"Song of Surrender"—Waltz
"Kisses in the Night"
"Boulevard of Broken Dreams"

—Radio Dept., Lower Main Floor

Lawn Mowers and Supplies

FOR GARDENERS

5-Blade, 14-Inch, Ball-Bearing Lawn Mowers. Made in England **$6.78**

Grass Catchers, with galvanized backs, to fit 12, 14 or 16-inch mowers. Each **$1.15**

Spear & Jackson Long-Handled Shovels. Priced at **$1.20**

English Long-Handled Shovels. Each ..... **65¢**

Hand Trowels and Hand Forks. Each ..... **15¢** to **45¢**

Sulphate of Ammonia or Bone Meal Fertilizer, 11 lbs. for ..... **50¢**

Spencer's Vegetable and Flower Seeds. A package ..... **5¢**

—Hardware Dept.

LIBRARY DISCARDS

To make space for the new Spring books, we have discarded 300 more books from our library shelves. They are on sale today at, each ..... **25¢**

—Books, Lower Main Floor

Kitchen Needs

Japanned Kitchen Sets for flour, tea and sugar. A set ..... **87¢**

Large Size Kitchen Sets, finished in green, blue or ivory. A set **$1.23**

Bread Boxes with roll tops. Each **$1.29**

Cookie Tins, large size. Green, blue and ivory. Special ..... **33¢**

—Hardware Dept.

Dining-Room Suites

Two Special Values Today

6-Piece Walnut-Finished Dinette Set, with corner cupboard, oblong extension table and four square-backed chairs with upholstered seats. Priced at **$97.50**

Apartment or Bungalow Dining-Room Suite, including high-back buffet cupboard, large drop-leaf table, extra wide, and four tapestry-covered chairs **$118.00**

—Furniture, 2nd Floor

DAVID SPENCER LIMITED

Store Hours: 9 A.M. to 6 P.M.; Wednesday, 1 P.M.; Saturday, 6 P.M.—Phone: Empire 4141